M. L.

GENEALOGY COLLECTION

ALLEN COUNTY PUBLIC LIBRARY
3 1833 02293 2989

Digitized by the Internet Archive
in 2010 with funding from
Allen County Public Library Genealogy Center

http://www.archive.org/details/truerecordofmarr00smit

of the Marriages, Deaths, Accidents, Fires, Storms, Etc., of Greenville and the Vicinity since 1872.

BY W. W. SMITH

977.235
Sm6t

GREENVILLE, IND.:
PRESS OF THE NEW ECHO
1910

(1872)

IN revising this, the third edition of a TRUE RECORD, I have made some changes in its arrangement and publish it in three parts, believing it will be more convenient as a book of reference. While its compilation has occupied much time, and its expense has been considerable, yet it has been a work of pleasure. That it may be kindly received and prized, to some extent, not through any literary merits, but as a memorial, by those who possess it, is all that is desired by the author.

W. W. SMITH

1414595

(1910)

PART FIRST

FROM 1872 TO 1891

MARRIAGES.

AYLES, William T. and Martha J. Bu[illegible]m, March 16, 1876.

ARMSTRONG, Pinckney and [illegible]ie Rob[illegible] Dec. 1, 1887.

James and Gracie Bingham, July 6, 1879.

John and Sarah McN[illegible]dy, Jan. 17, 1883.

John F. and Lucinda Mauck, Sept. 6, 1871.

AYLES, Logan and R[illegible]ard Th[illegible]son, June 7, 1877.

A[illegible], George and Lorsa [illegible]y, A[illegible] 1873.

ALCORN, Wm. and [illegible], Mar[illegible] 1883.

Sa[illegible]on and Annie P[illegible], Nov. [illegible] 1887.

Thomas W. and [illegible] March 8, [illegible]

A[illegible] 1887.

ALSOP John and Victoria Emberton, Feb. 13, 1884.

ARCHER Nathaniel G. and Mary C. Mead, August 15, 1878.

ALLISON, William N. and Lydia K. Williams, March 4, 1883.

BUCHANAN, George and Rachael Ayles, November 28, 1885.

BENNETT, Levi and Mary F. Parish, December 22, 1878.

——A. N. and Elizabeth Thompson, December 28, 1876.

——George and Artemesa Adams, May 7, 1877.

BIEL, John and Catherine Meuser, Jan. 11, 1876.

BAKER, George and Lizzie Wilson, Oct. 30, 1888.

BREWER, Charles and Malinda R. Ruby, March 29, 1877.

——Elwin and Amanda Ingram, March 16, 1877.

——Elwin and Clarence Lockwood, Aug. 18, 1883.

BYERS, [illegible] and Zilpha Carr, Sept. 15, 1887.

——Monroe and Carrie Clark, Nov. 25, 1886.

BELL, Clarence and Rosa Lincoln, May 27, 1886.

——[illegible], 1888.

BURNS, [illegible] and Bettie Eddy, Jan. 18, 1884.

——Frank and Lizzie Durbin, October 4, 1887.

——Frank and Emma Durbin, Feb. 13, 1890.

BOREN, John H. Jr. and Martha L. Rodgers, Sept. 1, 1882.

BRUCE, James and Nora Walker, Dec. 25, 1884.

——Samuel Sr., and Maggie Westfall, December 19, 1885.

BOREN, Trafton and Ella Clark, November 13, 1879.

——Thomas and Eliza Welborn, Aug. 22, 1872.

BLYTHE, Thomas and Malinda Osgood, May 13, 1878.

——John and Elizabeth Richards, Oct. 9, 1873.

BUSH, Andrew J. and Cora Horn, Dec. 25, 1889.

——Henry and Louisa Potter, Nov. 3, 1872.

——Wm. S. and Nannie Williams, Apr. 10, 1883.

——Benjamin and Sarah I. Jones, Dec. 17, 1886.

BURNETT, Thomas and Sarah E. Thompson, Jan 17, 1889.

BARKER, Daniel and Alice Doss, May 25, 1876.

——Mat and Lizzie Williams, March 25, 1883.

BRASELTON, Jacob and Luella Woods, May 2, 1884.

BUMP, Thomas and Lottie Archer, July 16, 1881.

BRUMFIELD, Marshal and Maggie Fisher, December 3, 1881.

BEARD, Henry and Lora Jaques, June 3, 1882.

BIRD, J. P. and Rye Sumpter, October 11, 1873.

——J. F. and Frances McCulloch, Sept. 1, 1880.

——Thomas and Sarah Price, May 22, 1890.

——D. P. and Essie Bixler, June 17, 1891.

BURK, Sear[illegible] and Ella Stone, January 28, 1889.

COWLES, Thomas and Lizzie Moss, [illegible] October 26, 1884.

BARNES, Abe and Martha Hunter, (col) November 10, 1887.
BARBER, Albert L. and Mary A. Mead, April 13, 1882.
BONNEL, R. L. and Edna Tremor, Jan. 14, 1889
BENSON, Columbus and Laura Thompson, November 12, 1890.
BACHE, Eli M. and Olive McCrary, March 10, 1884.
BROWN, Thomas and Lillie J. Wilson, November 27, 1890.
——Samuel H. and Elizabeth J. Johnson, December 7, 1879.
BOLTON, Beverly and Elizabeth S. Robinson, March 30, 1873.
BURKET, Erastus and Amanda Thompson, April 1, 1891.
CLARK, Edgar T. and Laura Drain, Feb. 10, 1875.
——Leander and Violet J. Peacock, January, 1873.
——Isaac and Alice Massey, November 12, 1879.
——George and Rose Dugan, December 24, 1883.
——Pinckney and Ella Montgomery, Aug. 5, 1880.
——Samuel and Carrie Massey, Feb. 18, 1877.
——Hiram and Annie Cocanower, Feb. 17, 1881.
——Allie and Nora Stone, October 5, 1884.
——Oscar and Ella Kendle, October 20, 1887.
CHISM, John B. and Gracie B. Mauck, November 17, 1881.
——James M. and Mary H. Weaver, Jan. 2, 1879.

CREEK, Silas N. and Melissa Cole, April 4, 1881.
——Silas N. and Mary E. Garrett, Feb. 28, 1885.
——Thomas B. and Elizabeth Overton, August 5, 1875.
——Henry C. and Mary E. Overton, March 14, 1881
CHILSON, John H. and Annus J. Pollard, May 1, 1884.
CRAWFORD, Theodore W. and Mary E. Jones, October 16, 1884.
——Jackson and Mary Swallows, July 1, 1889.
——Biral and Mary C. Westfall, March 2, 1875.
——W. M. and Effie Pollard, Sept. 15, 1887.
COX, Joseph L. and Clarissa Price, Dec. 14, 1880.
——John E. and Mary E. Weare, Sept. 1, 1878.
CLEVELAND, Albert T. and Kate Simmons, Jan. 27, 1889.
——Charles H. and Sarah E. Knowles, May 18, 1882.
——Grover and Frances Folsom, June 2, 1886.
——John L. and Lizzie L. Delaur, Oct. 10, 1888.
——David and Ollie Skelton, October 9, 1879.
——W. F. and Mollie E. Pritchett, Nov. 19, 1882.
——Thomas M. and Ollie F. Redman, Aug. 13, 1882.
CANNON, Joseph and Belle Pritchett, (col) Nov. 1, 1887.
CAMP, Wm. and Lucilla Gudgel, Feb. 10, 1887.
COCHORN, David A. and Eliza A. Mead, Feb. 25, 1875.
CHONNY, Edmond and Martha Garrett, January 8, 1891.

CASH, Thomas and Telia Massey, May 8, 1890.
CARTER, Virgil and Turie Buff, June 4, 1890.
COUCH, Geo. C. and Eliza McCrary, November 15, 1877.
CANTRELL, Oscar and Martha Summers, Sept. 18, 1885.
CRAVENS, D. W. and Dora Estraup, Jan. 9, 1889.
COYNE, Thomas and Julia E. Nolan, Dec. 20, 1879.
CURTIS, Richard and Marinda Gown, January 27, 1890.
CONRAD, Wm. and Fannie Williams, November 29, 1881.
CRABTREE, John and Elizabeth Williams, December 28, 1880.
——W. H. and Kate Hunter, March 14, 1880.
COLEMAN, Owen and Clara Knowles, September 16, 1888.
CALVERT, Andrew J. and Lithenia A. Redman, Sept. 1, 1881.
DAVIS, (M. E. minister) and Nannie L. Taylor, November 13, 1888.
——James and Annie G. Price, Oct. 3, 1885.
——Wm. C. and Sally C. McReynolds, May 17, 1873.
——John and Anna Boyle, April 9, 1890.
——Wm. H. and Luella Marvel, Dec. 28, 1884.
DEMERY, John and Nora Steel, March 6, 1889.
DOUGLAS, Cornelius and Nancy Harris, Jan. 26, 1873.
——Andrew and Leaver Brothers, Sept. 20, 1883.

——Jonathan E. and Parthena Arburn, December 31, 1874.
——Albert W. and Mahala Burns, Nov. 30, 1884.
——Wm. and Mary Williams, Sept. 19, 1878.
——Henry A. and Bell Mangrum, May 20, 1885.
——Albert and Ina Kroh, November 5, 1888.
DREW, W. S. and Julia A. Adams, July 22, 1881.
DOUGAN, Albert F. and Martha W. Cleveland, January 1, 1881.
DAVENPORT, Joseph and Ida Knowles, Sept. 23, 1888.
——James S. and Mary E. Reed, March 30, 1877.
DEFUR, Salathial and Nancy E. Parsons, March 6, 1873.
DAUGHERTY, Frank and Elizabeth Yeager, April 8, 1889.
——Marshal and Laura Mathews, July 27, 1885.
——Warren and Fanny Mauck, Feb. 10, 1881.
——John and Florence Tichenor, Dec. 25, 1888.
——McGrady and Ella Smith, March 29, 1885.
——Jas. Jr. and Martha Skelton, Oct. 9, 1873.
——Ellis and Laura Carter, April 9, 1890.
DEVIN, Albert and Mary Welborn, Oct. 2, 1879.
DOANE, Harrison and Parmelia Armstrong, Feb. 14, 1889.
——John and Annie Morris, March 26, 1876.
DYER, Frank and Mary Smith, May 16, 1885.
——Miliard and Amanda Massey, Sept. 22, 1881.
——Joseph M. and Effie Simpson, Aug. 5, 1891.

DOSS, Azariah and Emma Heinold, May 7, 1885.
DUFRIEND, John and Belle Spore, July 17, 1879.
DRAGOO, John W. and Sarah F. Bumble, May 30, 1881.
DIMICK, Wm. and Alice Lockhart, Apr. 28, 1880.
DEAL, Spencer and Ella Moss, Dec. 23, 1886.
DEPRIEST, Joseph and Mary A. Daugherty, March 4, 1874.
——Wm. and Esther Dixon, April 11, 1876.
DOUGHTY, David and Fanny Brown, Dec. 1872.
——David and Elizabeth Bailey, Jan. 16, 1888.
DEARRDOFF, P. L. and Hattie Robb, September 9, 1874.
DUNN, G. W. and Bertha Massey, June 30, 1891.
EMBBREE, Henry and Lydia E. Mangrum, July 20, 1873.
——Henry and Sarah E. Emerson, Sept. 7, 1877.
ESTES, Wm. and Sarah Crouch, Jan. 14, 1883.
——Wm. and Phoeba L. Redman, March 8, 1886.
EMERSON, Thomas and Martha Woods, Feb. 24, 1881.
——Calvin and Florence Woods, March 17, 1877.
——Thos. and Ella Montgomery, Jan. 1, 1880.
——Josephus and Mary J. Woods, Sept. 14, 1876.
——John and Ellen Yeager, Nov. 25, 1878.
——Columbus and Mary A. Depriest, Oct. 9, 1879.
——Jas. Jr. and Susan Williams, Feb. 25, 1877.
EATON, John and Mattie Little, Oct. 15, 1881.
——Wm. and Laura Knowles, Nov. 6, 1886.

——Vard and Alice Bruce, May 30, 1878.
EAKKES, James and Ellen Meyers, Sept. 2, 1878.
ELKINS, D. V. and Leila B. Elliot, Oct. 2, 1888.
EZRA, Daniel and Mary Pritchett, Nov. 13, 1887.
FLORER, George M. and Eliza Giberson, November 9, 1887.
——George and Anna Giberson, Oct. 31, 1889.
FISHER, John F. and Lodema A. Williams, Feb. 4, 1874.
FISHER, John H. and Mary Sills, April 16, 1880.
——Chas and Eliza Smith, July 9, 1876.
——John and Ida Whiting, Aug. 1, 1891.
——Oliver and Katie Brewer, April 17, 1879.
FISK, Prof. W. A. and Edna Ella Bayne, November 7, 1889.
FORBIS, Barnes and Serelda Smith, June 1, 1878.
FRAVEL, Wm. B. and Sarah M. Thompson, June 7, 1877.
FIELDS, Martin W. and Minnie R. Lindley, Sept. 18, 1880.
FAIRCHILDS, Chester and Luella Jones, September 22, 1882.
——Wm. C. and Mary J. Rose, May 7, 1873.
GOOCH, Nathan and Rose Page, November 26, 1881.
——Nathan and Rebecca Knowles, April 28, 1889.
——Henry and Laura Pollard, August 9, 1876.
——Thomas and Hannah McCrary, April 4, 1877.
——Orlando and Maggie Woods, Oct. 9, 1878.
——Thomas and Julia A. Gambrel, Oct. 6, 1880.

GIBBS, Benjamin and Jerusia Williams, April 14, 1881.
GRIGSBY, Joel and Ella Braham, Dec. 14, 1887.
——Silas W. and Elsie R. Solman, Sept. 12, 1884.
GRAVES, George E. and Aggie O'Heron, July 31, 1889.
——Wm. and Elvira Pritchett, Dec. 24, 1884.
GARRET, G. W. and Matilda J. Wilkison, February 2, 1873.
GORMAN, Clinton and Lou Allison, Dec. 28, 1882.
GLAZE, Lawrence and Mary Bird, Sept. 28, 1874.
GAMBREL, John W. and Laura B. Cunningham, January 13, 1876.
——Samuel and Emma Mauck, Jan. 1, 1880.
——Henry T. and Margaret J. Simpson, April 2, 1881.
——Julius V. and Emma F. Kendle, Feb. 2, 1883.
——Henry T. and Eliza E. Seamen, Nov. 5, 1888.
27, 1874.
GARNER, Perry and Minerva Lucas, September 27, 1874.
——Alexander and Jane Clark, Dec. 19, 1878.
GORDON, Wm. and Martha Stone, Aug. 14, 1879.
GREEN, Thes. and Ada Waters, Sept. 11, 1888.
GENTRY, Wyatt and Melissa Sullivan, May 15, 1874.
——Wyatt and Mary Corn, April 6, 1886.
GLAZIER, Joseph and Clara Brown, Sept. 15, 1884.
GABBARD, Wm. and Sarah Seals, May 1, 1882.

——Thomas and Laura Seals, July 6, 1890.
GANT, James and Ellen McNary, (col) July 28, 1879.
GALE, George and Nannie McConnel March 9, 1890.
GOODNIGHT, Charles and Sarah Catlin, August 27, 1873.
GARRISON, Sanford and Sarah F. Compton, Aug. 18, 1884.
HANKINS, Isaac F. and Viola Ross, March 10, 1886.
HUTTON, T. C. and Eliza Wilson, Nov. 11, 1882.
HUDLON, Wm. and Rebecca Douglas, March 20, 1887.
HAMILTON, Henry D. and Mary Lowe, April 6, 1877.
HUSSEY, Joseph and Mina E. McFetrige, August 22, 1883.
——R. L. and Ella M. Whiting, Oct. 11, 1880.
HARPER, James F. M. and Sarah E. Smith, Sept. 24, 1873.
HARMON, John W. and Julia Pruitt, September 29, 1872.
——John W. and Nancy E. Music, Dec. 12, 1878.
——Louis and Mollie Clark, April 30, 1880.
——Wes (Hes) and Belle Strohm, Aug. 31, 1881.
——Levi and Caroline Sharp, Dec. 20, 1888.
——John and Della Cole, Dec. 20, 1890.
HULFISH, Stephen and Annie Worrel, December 2, 1875.

——Willie and Rettie Gordon, Dec. 6. 1888.
——E. D. and Maggie E. Spore, May 5, 1886.
HUGHES, George and Margaret E. Ayles, Jan. 1, 1883.
HULL, J. N. and Mollie N. Monroe, Nov. 19, 1874.
——Andrew and Nora Gudgel, April 4, 1888.
HANKS, McClellan and Della Bingham, August 28, 1884.
——Wm. M. and Lou R. Woods, Feb. 14, 1879.
——Wm. M. and Mrs. Ellen E. Kendle, August 19, 1886.
——John S. and Anna B. Brown, Aug. 8, 1889.
HAUSS, Frank and Eliza Hood, Dec. 5. 1882.
HIGGINBOTHAM, James D. and Elizabeth Waters, June 18, 1882.
HEDDEN, Dow and Rosanna Harris, Sept. 5, 1880.
HUMPHREYS, Ford and Margaret A. Emerson, Nov. 20, 1878.
HOPKINS, Rueben and Ella Woods, November 26, 1874.
HUNTER, John L. and Sarah F. Kirkpatrick, Aug. 31, 1875.
HOLCOMB, Albert and Alice Hull, Oct. 25, 1881.
HATFIELD, Lincoln and Rose Dragoo, December 29, 1883.
——Samuel and Alice Cole, March 7, 1890.
HUDELSON, Frank and Emma Gorman, May 29, 1884.
HISKEY, Chas. P. and Rhoda Nye, Nov. 22, 1884.

HOFFMAN, Jacob and Elizabeth Knowles, Sept. 21, 1879.
HOBGOOD, L. P. and Lizzie Hauss, Oct. 28, 1886.
HIGHWOOD, Harry and Louisa Ohler, October 18, 1883.
HILTON, Gilbert and Francis Duncan, July 20, 1875.
HALL, F. and Mary Malone, Sept. 3, 1873.
HARLAN, M. F. and Susan Boswell, January 1, 1880.
HURST, Wm. and Emma Moyer, July 20, 1890.
HITCH, Vincent and Sarah Goodnight, January 24, 1877.
HOWE, Sanford and Mrs. Mary Pritchard, November 30, 1882.
JOHNSON, Wm. C. and Mary J. Emerson, October 8, 1872.
——B. F. and Mary A. Parkhill, Nov. 3. 1881.
——W. R. and Emma F. Davis, January 9, 1879.
——David E. and Sallie A. Gifford, Sept. 4, 1882.
——Henry and Bettie Sutton, (col) Aug. 26, 1887.
——R. N. and Sallie Johnson, Dec. 2, 1886.
——Newton and Meneeie Marvel, June 30, 1884.
——John F. and Laura Gordon, Sept. 14, 1874.
——Ellis and Mina Clark, Sept. 13, 1885.
——Warrick and Phenie Boren, May 12, 1887.
——Jasper and Ella Williams, March 15, 1884.
——Henry and Mary C. Williams, June 21, 1873
——Henry and Mary J. Davis, Aug. 11, 1877.

——John and Lucinda Thompson, Nov. 23, 1876.
——Washington and Marovia Johnson, January 21, 1877.
——Thomas and Sarah E. Anderson, October 18, 1874.
——James V. and Etta H. Simpson, Dec. 3, 1885.
JUDD Chester and F. Effie Yates, March 10, 1886.
JONES T. C. and Ettie Waters, Oct. 17, 1887.
——Alfred and Alda Salmon, Nov. 22, 1877.
——Wm. O. and Sarah A. Jones, Sept. 3, 1885.
——Seneca and Lizzie Weaver, Sept. 20, 1877.
——James and Miranda Mauck, Dec. 4, 1887.
——Charles and Nancy Mauck, Jan. 28, 1886.
——Lewis and Polloy Spencer, January 19, 1888.
JAQUESS Fletcher and Ella Roberts, Aug. 4, 1885.
JORDAN LEVI and Laura Cash, Dec. 24, 1890.
JACKSON John P. and Mollie Hoar, June 16, 1891.
KEITH William A. and Emma Bruce, July 23, 1880.
KEITH Wm. A. and Matilda J. Cabbage, Dec. 19, 1888.
KIRKHAN Geo. W. and Lucy A. Barrett, Sept. 2, 1877.
KELLY Dr. F. H. and Alice Robb, Aug. 3, 1873.
KOWLES Francis and Ester Saulman, January 3, 1880.
——Nathan and Mary S. Martin, July 1, 1886.
——Henry and Flora Daugherty, Feb. 22, 1883.
——James L. and Susan Herring, Oct. 18, 1878.

——Joseph and Mary Armstrong, Oct. 6, 1880.
——Marion and Mary Clark, Sept. 16, 1885.
——George and Eliza Smith, August 6, 1882.
——Oscar and Mary S. Willie, June 4, 1881.
KIMBALL James H. and Anna Cale Aug. 10, 1884.
——Wm. and Irene P. Pollard, July 14, 1882.
——Steven A. D. and Ella Slack, Dec. 24, 1883.
KESTERSON George Jr. and Mary O. Newman, July 10, 1880.
——Taylor and Mary Deal, March 20, 1873.
KNIGHT George and Nancy E. Anderson, Oct. 1, 1874.
KENDLE John and Gena Daily, Sept. 18, 1883.
——George and Mahala E. Mead, Nov. 8, 1877.
KIRKPATRICK, Madison and Helen Mumphers, Feburary 12, 1881.
KIRKPATRICK John and Nettie Wire, September 28, 1890.
KENEIPT George and Kittie Mathews, October 20, 1875.
——Fielding and Edith Kirkpatrick, January 22, 1885.
KOCK Peter and Eliza Crawford, April 13, 1876.
——Charles and Lillie A. Crawford, Oct. 6, 1880.
——Wm. and Mrs. Florence Sharp, Aug. 8, 1891.
LAWRENCE Edward K. and Mary McCrary, June 21, 1877.
——Edward K. and Mrs. Josephine Gumberts, Nov. 28, 1889.

LAMAN Allen and Annie L. Smith, Nov. 9, 1884.
LEISTER Benjamin and Etta Caldwell, December 23, 1889.
——Hiram and Phrona Sprague, Feb. 12, 1880.
LOWE Geo. W. and Amanda Douglas, August 18, 1874.
——Jesse F. and Polly Harris, Sept. 29, 1889.
——Alvis and Nellie Shull, Nov. 8, 1888.
——Edgar and Opha Skelton, June 11, 1891.
LEGG A. J. and Anne McCrary, March 10, 1889.
LYNXWILER Thomas and Martetia Saulman, October 10, 1874.
LANDERS, John and Anna E. Curl, Nov. 24, 1879.
LAGRANGE Chas. and Margaret Smith, Dec. 25, 1878.
——Joseph and Mary Forester, Nov. 28, 1878.
——Thomas and Emma Wilson, Aug. 14, 1879.
——Samuel and Sarah E. Jones, July 12, 1885.
——Albert and Amanda Skelton, Aug. 12, 1874.
LEMON Mat and Ora Alsop, Sept. 28, 1886.
LANCASTER Jesse and Mary E. May, September 5, 1872.
LUTTRELL Joseph and Fanny Archer, April 25, 1884.
——Joseph and Eliza Montgomery, May 23, 1885.
LUCAS Millard and Etta Skelton, Nov. 1, 1885.
——Frank and Thelda Clark, March 21, 1886.
——Harvey and Cordie Knowles, Aug. 16, 1881.
——Oscar and Mary Bingham, October 30, 1881.

——John and Emma Mathews, Oct. 4, 1874.
——Manoah and Emma Garrison, March 15, 1891.
LEOFLER John and Birda Brenerholtz, December 24, 1882.
LARKINS James and Lizzie F. McCarty, March 6, 1884.
LEONARD Charles and Florence Gorman, June 30, 1881.
LOCKHART Osborn and Dove Robinson, Aug. 27, 1890.
LANSFORD John and Anna E. Curl, Nov. 24, 1879.
——Daniel and Belle Long, June 1, 1882.
MOUNTS, John D. and Hannah J. Baldwin, Aug. 2, 1880.
——Wm. and Ollie Stone, May 3, 1885.
——Elza and Flora Marvel, Nov. 25, 1886.
——Abija and Cassie Spriggs, July 3, 1880.
——Alcephus and Anna Stone, Sept. 5, 1889.
MOUNTS Wm. and Bettie Reed, April 5, 1891.
——Robert and Lily Greene, March 8, 1883.
MAUCK Jas. Sr. and Sarah Vaughn, Dec. 3, 1886.
——Peter and Fannie Music, Sept. 13, 1887.
——Abraham and Maggie Johnson, May 12, 1876.
——Jacob W. and Lucy Mounts, Nov. 30, 1876.
——John J. and Ada Robinson, Aug. 10, 1887.
——Frank and Rena Montgomery, Jan. 31, 1886.
——Howard and Levina Clark, April 15, 1885.
——Peter and Eliza Massey, Sept. 15, 1883.
——Henry and Belle Robinson, Oct. 10, 1878.

——Thompson Jr. and Lonisa Garrett, September 14, 1879.
——Henry and May Woods, Feb. 1, 1883.
——Christley and Eliza J. Thompson, August 23, 1883.
——Samuel Jr. and Julia Stewart, Feb. 5, 1885.
——Marshall and Dora Redman, Sept. 9, 1890.
MATHEWS T. J. and Ella Barker, November 25, 1880.
——T. J. and Martha Boren, Sept. 24, 1885.
MALCOLM Wm. and Elvira Showers, Oct. 9, 1874.
MONTGOMERY Walter C. and Mary Jaquess, Jan. 16, 1873.
——Benjamin and Harriet Skelton, July 28, 1875.
——Virgil and Anna B. McCray, May 1, 1887.
——Logan and Carrie L. Williams, Oct. 3, 1886.
——J. M. F. and Mary Montgomery, May 6, 1875.
——James Jr. and Hattie Beardesly, Sept. 26, 1883.
——Miller and Ella Lane, Nov. 14, 1878.
——Robert M. and Spicy Johnson, Jan. 2, 1873.
MONTGOMERY D. B. and Nancy J. Smith, Oct. 1, 1874.
——Thos. and Eliza Slater, January 13, 1881.
——A. J. Sr. and Mary Chandler, June 19, 1889.
——Joseph and Mary Yeager, Oct. 6, 1879.
——V. R. and Emma Martin, March 29, 1891.
MALONE James and Parmelia Crawford, May 21, 1874.
MURPHY Jesse and Mary Smith, July 14, 1875.

MARVEL Wm. and America Daugherty, March 4, 1879.
——Alex. and Lanra Stone, March 1, 1885.
——Wm. L. and Luella Calvert, Sept. 10, 1878.
——Wm. K. and Josie McColumn, Dec. 25, 1878.
MARTIN Alfred and Annie McCrary, Nov. 16, 1888.
——Chas. and Cordela A. Hudson, Sept. 21, 1875.
——Theodore J. and Ida Johnson, Sept. 12, 1886.
——McCULLOUGH J. E. and Ella Welborn, May 28, 1881.
MURRAY Ephraim and Susan Wilkinson, October 24, 1881.
——Taylor and Anne Martin, March 21, 1875.
McCRARY Larkin and Clara Sauers, March 22, 1885.
——John and Alice Mounts, Nov. 27, 1879.
——Henry and Amanda Carahan, Nov. 8, 1877.
——Charles and Anna Mangrum, Feb. 15, 1878.
——Marshall and Ida Davidson, Aug. 29, 1883.
——Chas. and Maud B. Barkalow, June 18, 1890.
——John and Anna M. Deputy, Nov. 7, 1872.
MEYERS Francis M. and Ellen Deal, August 26, 1874.
MAY Logan and Sophrona Spradley, Jan. 1, 1885.
McCARTY Wm. and Lou Kendle, Dec. 25, 1879.
MUSIC Geo. and Mary Manck, July 4, 1883.
MELLINGER Geo. and Mariah Armstrong, Feb. 16, 1888.
MASSEY James and Minnie Wilson, April 20, 1884.
——Jos. F. and Sallie C. Smith, Feb. 23, 1890.

MEADOWS Wm. R. and Malinda Westfall, Sept. 11, 1872.
MOORE, John and Mary Skelton, Sept. 7, 1887.
MORRIS, Robert and Anna Hatfield, Dec. 11, 1875.
——Wm. H. and Amanda E. Garrison, March 2, 1890.
——Frank and Minnie Delameter, May 18, 1890.
MOSS Wm. and Mollie Simpson, Nov. 26, 1887.
——Joseph and Elizabeth Bolton, April 9, 1881.
——Joseph Sr. and Mary Dunn, Dec. 5, 1873.
MEUSER John G. Jr. and Margaret Mander, Nov. 28, 1874.
——Wm. and Catherine Shank, Nov. 26, 1886.
——Joseph and Nora Lynn, October 2, 1888.
——John Sr. and Mary Dener, June 2, 1890.
MANGRUM, Alfred and Mary Emerson, March 23, 1884.
——Stephen L. and Mary E. West, Sept. 3, 1882.
——George W. and Martha A. Smith, July 10, 1872.
——Geo. W. and Matilda J. Hanks, Feburary 14, 1878.
MEAD Chas. Jr. and Ellen Lucas, Jan. 1, 1889.
——Henry O. and Sarah M. Bright, Aug. 16, 1883.
——John M. and Sarah Clark, Sept. 5, 1878.
——Albert M. and Ella M. Stacer, Nov. 5, 1885.
——John F. and Emma D. Martin, Dec. 23, 1883.
McNATTON G. W. and Sarah Clark, Feburary 7, 1873.
MOWRER Henry and Ida Spore, August 7, 1890.

McCONNELL Green and Wilmina KKnowles, Nov. 7, 1885.
McREYNOLDS James M. and Annie E. Stewart, April 13, 1882.
——Geo. and Mamie F. Elliot, Sept. 23, 1890.
——Wm. and Winnifred Hicks, Sept. 2, 1886.
MOODY Nathaniel and Caroline Gooch, Feburary 26, 1888.
MESSERSMITH Mike and Laura E. Mead, Jan. 6, 1876.
MADDEN James C. and Annie Williams, January 1, 1889.
MUCK Samuel Jr. and Harrit Blystone, August 3, 1886.
MILLS Clarence and Samantha Redman, April 9, 1891.
McCORD Doctor John and Laura Reed, June 10, 1891.
McINTYRE, CALVIN and Sarah Cox, April 23, 1874.
NELY Chas. and Rhoda Garrett, Nov. 3, 1887.
NEWCOMB, Orgillus and Louisa Crow, Feb. 26, 1882.
——John and Sarah Beeves, Oct. 7, 1879.
NEWSON Ernest J. and Maggie E. Remy, May 22, 1887.
NEU Valintine and Amanda E. Barshman, Aug. 22, 1875.
NYE Nial and Effie N. Stanners, March 12, 1890.

OVERTON Robert and Augusta Overton, Sept. 29, 1881.
OGDEN H. C. and Sarah C. Brown, Feb. 9, 1889.
POLLARD Sherman U. and Anna Hall, November 9, 1889.
——W. H. and Phoeba A. Smith, Nov. 19, 1873.
——Tolbert and Vitula Grigsby, Feb. 16, 1882.
POWELL John and Renia Bush, Nov. 20, 1879.
——John and Mollie Clark, Dec. 6, 1889.
——Eckless and Parnecia Mead, April 8, 1891.
PAUL Frank and Sarah E. Strickland, March 15, 1875.
PAGE H. F. and Cora Williams, June 23, 1887.
PEGRAM Henderson and Mary J. Mounts, Aug. 15, 1875.
——Bart and Maggie Woods, Oct. 19, 1876.
PRITCHETT Wm. H. and Nancy J. Norman, Feb. 3, 1887.
——Alfred and Fannie Yeager, July 29, 1875.
——Geo. W. and Mary Sumners, Sept. 16, 1874.
——Wm. and Cordelia Yeager, July 29, 1875.
——Allie and Ess Bingham, Nov. 17, 1887.
——Perry and Cora Emerson, January 21, 1891.
PEACOCK John E. and Lulu Bales, June 28, 1886.
——Cana and Myra Redman, July 17, 1887.
PRICE G. W. and Rachael Waters, Sept. 19, 1887.
PARISH Frank and Martha Schoeny, July 21, 1887.
PRUITT James and Bettie Stone, Nov. 19, 1874.
PREUSS F. F. and Rosilla Weiss, July 17, 1878.

——F. F. and Maggie Walters, Dec. 23, 1887.
RIGG Oliver and Phoeba Douglas, April 5, 1877.
——John adn Lizzie Joachim, July 21, 1877
RANES Chas. and Indiana Mounts, May 3, 1885.
REID Samuel (M. E. minister) and Clara Jones, Sept. 8, 1886.
ROLLINS, Albert and Lillie Coleman, Dec. 17, 1887.
ROSS John W. and Catherine Parks, March 13, 1886.
RUTTER David D. and Lou E. Christmas, June 18, 1883.
REDMAN, Aaron and Jane Sharp, November 21, 1878.
——Wm. M. and Maud Moses, June 13, 1888.
——Alvin and Martha Thompson, Aug. 22, 1878.
——Cornelius W. and Florence N. Montgomery, Oct. 28, 1882.
——Milton and Mary Douglas, Sept. 22, 1880.
——James M. and Sarah E. Harper, April 17, 1883.
——Henry C. and Emma Shelton, Oct. 3, 1882.
RICHARDS Thomas J. and Lou Tichenor, Sept. 3, 1885.
REAVES John W. and Lou Emma Hager, Nov. 21, 1886.
ROBINSON F. W. and Fannie Sharp, January 1, 1889.
——Wood and Jesse Montgomery, Sept. 4, 1884.
——Sylvester and Mary Barker, Aug. 12, 1875.
——Wm. C. and Lydia Dorsey, Feb. 26, 1884.
——John F. and Clara McReynolds, June 3, 1882.

RACINE Chas. and Phoeba Garrett, Jan. 8, 1891.
——Chas. and Martha Sharp, April 8, 1888.
RICHARDSON Alvin and Mary A. Grubb, Oct. 5, 1877.
ROBB Thos. and Florence Lucas, Sept. 7, 1879.
ROBERTS Wm. and Mary Stone, Aug. 31, 1882.
REED Jos. and Martha E. Garrett, Aug. 11, 187.
REECE John and Eliza Taylor, Nov. 10, 1878.
4, 1883.
ROSS Johnathon and Francis Duncan, September 19, 1890.
ROGERS Wm. and Elizabeth Garrett, October 13, 1890.
ROSE Grant and Julia Schoeny, Feb. 7, 1891.
——Louis and Mary Z. Nisbet, June 10, 1874.
RIDDLE Samuel and Ida Richardson, April 29, 1891.
STONE Marshall and Ida Skelton, August 4, 1881.
——Samuel H. and Emma Yeager, Sept. 2, 1888.
STONE John M. and Thelda Summers, July 9, 1882.
——Oscar and Luella Spore, Feb. 18, 1886.
——James P. and Emily Daugherty, August 10, 1874.
——Perry and Fannie Massey, Oct. 16, 1887.
——James Jr. and Emma Cotton, April 17, 1887.
——George and America Montgomery, October 31, 1878.
——James T. and Florence Pritchett, March 29, 1885.

——Wm. M. and Anna E. Mead, Oct. 17, 1878.
——Willis A. and Eliza J. Carter, Aug. 31, 1878.
SMITH James T. and Belle Cleveland, Dec. 24, 1885.
——Manoah Jr. and Martha Emerson, March 3, 1876.
——James Allen and Lydia Mauck, March 22, 1877.
——Henry W. and Matilda Mauck, Oct. 27, 1881.
——Andrew and Mary Kesterson, Feb. 9, 1884.
——Willis and Mattie Spore, January 10, 1889.
——John F. and Cleo Bird, April 27, 1876.
——Columbus and Elsie Montgomery, September 14, 1887.
——Pinckney and Mary Newcomb, Dec. 13, 1878.
——W. H. and Luella Stone, Sept. 20, 1883.
——F. M. and Alice Stone, Sept. 19, 1878.
——Jas. A. and Margery A. McKKeen, June 15, 1873.
——John (Limpy) and Lulu Williams, September 22, 1881.
RHINEFORT Geo. W. and Mary E. Garrison, July
SMITH Howard and Ada Thomas, Feb. 17, 1888.
——James O. and Eliza Simpson, Jan. 10, 1889.
——Allison V. and Victoria Williams, November 12, 1880.
——Samuel and Mary J. Barshman, Jan. 10, 1882.
——James and Elsie Gallagher, Sept. 15, 1880.
——Marion and Zilla Wilson, Sept. 12, 1880.
——Wm. L. and Elizabeth Wright, Dec. 24, 1881.
——J. D. L. and Helen C. Davidson, June 1, 1876.

——George W. and Wilmina F. Montgomery, March 27, 1890.
——John Bailey and Elvira Malcolm, June 8, 1890.
SHORT John and Sallie Massey, Nov. 9, 1876.
SPORE Uncle Jake and Rachael Clark, November 24, 1887.
——Rhesa and Ella Fravel, Feb. 26, 1885.
——Isaac and Laura Polk, Sept. 10, 1873.
——Thos. and Darcus Stone, Sept. 15, 1885.
——Andrew J. and Alice A. Fravel, Dec. 14, 1876.
——John and Kate Kendle, Feb. 4, 1875.
SPRAGUE Jas. A. and Mary L. Smith, September 20, 1883.
SUMNERS Henry and Ida Herring, March 1, 1877.
——Henry and Mattie E. Forester, Oct. 15, 1881.
——Jas. Jr. and Ida Wilson, March 14, 1878.
——Richie Jr. and Roxie Jaquess, May 11, 1875.
——Thomas and Maud Mathews, March 23, 1877.
——Oscar and Lizzie Emerson, March 11, 1880.
SHART Jos. F. and Nancy Walker, Oct. 25, 1888.
——Samuel and Maninda Hauss, May 13, 1879.
——Wm. H. and Emma J. Johnson, Dec. 25, 1877.
——Lytle and Florence Knowles, Dec. 28, 1876.
STEELMAN John W. and Hestira Wilson, Nov. 26, 1881.
STEWART William and Emma Jauqess, Feb. 19, 1880.
SHOWERS Joseph and Katie Smith, December 17, 1878.

STRICKLAND H. L. and Ada Fletcher, Dec. 28, 1875.
——H. L. and Minnie Demott, July 10, 1889.
——William M. and Susan McCain, March 19, 1886.
——CHARLES W. and Lilian Truscott, Aug. 5, 1888.
SCOTT Samuel F. and Maggie Simpson, Feb. 16, 1886.
——SAMUEL W. and Irene Kirkman, Jan. 22, 1889.
STEEL Wm. H. and Ingoby Welborn, Sept. 3, 1876.
——Wm. H. and Florence Burton, April 22, 1885.
——Wm. and Sarah A. Johnson, Nov. 5, 1887.
SULLIVAN Jesse and Mary Christian, August 7, 1879.
STREHL Sebastian and Sarah Goolman, January 3, 1877.
STRUPE Samuel and Josie English, Dec. 5, 1888.
STANFIELD James and Mary Weaver, December 18, 1879.
SSPEER Chas. and Laura Richards, March 9, 1879.
——Uncle Jacob and Elizabeth Martin, July 14, 1874.
SPECK Rudolph and Laura King, June 19, 1889
SPENCER Marshall and Ida Ogden, September 14, 1886.
——John H. and Clara White, June 30, 1889.
SIMPSOM Alfred and Abbie Thompson, October 24, 1880.

——Andy and Maggie Pegram, Nov. 2, 1889.
SAULMAN Eli and Polly Williams, Sept. 7, 1884.
——E. J. and Paulina Meadows, Sept. 8, 1880.
SLATER Geo. W. and Mary Murphy, Sept. 22, 1887.
——Geo. and Della Parks, July 12, 1882.
SHULL John K. and Florence Summers, November 12, 1889.
STRONG Calvin and Susan Froman, April 29, 1883.
SIDES Sylvester and Lucinda Alcorn, February 11, 1886.
SHIVELY Samuel W. and Vina Wilson, July 12, 1877.
SELBY Sylvester and Ida Sullivan, April 17, 1877.
STERNE Wm. and Mary E. Hart, Oct. 30, 1890.
SURRATT Ralph M. and Anna Strickland, June 6, 1878.
SCHAFFER Geo. L. and Laura E. McCrary, May 4, 1876.
SPENCE John and Lottie Lockhart, March 5, 1891.
SCHOENY George and Anna Sutton, May 15, 1890.
TICHENOR Willis and Louisa Lucas, December 18, 1874.
TIPTON Wm. and Jane Williams, May 13, 1888.
TICHENOR Willis and Lizzie Barker, October 4, 1886.
——Daniel C. and Louisa Roberts, June 17, 1883.
THOMPSON Anderson H. and Icie Lowe, December 25, 1885.

——Wm. and Lucinda Mauck, Aug. 19, 1889.
——Samuel and Abbie Marvel, Oct. 24, 1877.
——Julius and Sarah Giberson, Jan. 28, 1879.
——John and Mary J. Montgomery, Dec. 2, 1877.
——Louis and Sarah E. Bush, Nov. 19, 1882.
——John and Kate Spore, July 17, 1887.
——Doss and Emma Johnson, Sept. 5, 1887.
——Thomas and Mary E. Tate, Jan. 4, 1877.
——John and Mariah E. Smith, Aug. 1, 1878.
——Benj. and Rachael Williams, April 2, 1874.
——Ephraham and Carrie Byes, July 31, 1890.
TICHENOR Luther and Almeda Daugherty, Dec. 25, 1888.
TRIBLE John W. and Lizzie Drysdale, September 15, 1886.
——Samuel N. and Mollie Draper, Dec. 27, 1888.
TOLLIVER Wm. and Anna Perkins, (col) April 10, 1887.
TAYLOR Samuel and Emma Collins, August 13, 1876.
——Andrew and Hannah Grant, Jan. 11, 1880.
TURNER Frank and Francis Sharp, Feb. 4, 1878.
TINGLE R. T. and Alice Johnson, Aug. 24, 1874.
TURPIN Berry and Mary Williams, Oct. 7, 1887.
TREMOR Wm. and Laura J. Williams, June 18, 1887.
——John G. and Minnie Anderson, April 7, 1881.
——F. F. and Lucy V. Leach, July 4, 1888.
TOOPS Wm. and Anna Delameter, July 16, 1881.

THOMAS Harry and Nellie Patterson, September 9, 1888.
——James and Belle Sampson, June 8, 1882.
——J. W. and Hettie Williams, July 31, 1881.
VIERLING Thomas and Mary Burk, September 22, 1881.
WILKINSON Newton and Joan Davis, October 24, 1881.
——Clarence and Essie Montgomery, September 22, 1889.
WILLIAMS Geo. H. and Fannie Scott, October 29, 1881.
——Dr. J. M. and Maggie Montogmery, November 1, 1883.
——David R. and Ester Walters, Sept. 16, 1884.
——Geo. W. and Mary E. Waters, Sept. 9, 1880
——Wm. H. and Josephine Taylor, Feb. 26, 1888.
——Jas. M. and Sophrona McConnel, August 27, 1874.
——Jas. M. and Mary E. Saulman, Dec. 15, 1879.
——Chas. and Mary E. Flener, July 29, 1880.
——Alfred and Dora Smith, April 1, 1891.
——Chas. A. and Maggie Whiting, Oct. 5, 1887.
WILSON Oscar and Alice Prichett, May 25, 1877.
——Levin and Mrs. Lydia Partridge, January 31, 1884.
——Columbus and Nancy A. Garrett, December 4, 1877.
——L. C. and Eliza J. Marvel, Dec. 31, 1878.

1414595

WILSON John I. and Nancy Garrett, Sept. 1, 1886.
——Wm. F. and Cordie McReynolds, April 1, 1887.
——E. G. and Minnie Crow, June 12, 1890.
——Luther and Emma Cash, Sept. 14, 1887.
WEAVER Fred and Margaret Walker, January 31, 1880.
WETTER Fred and Belle Massey, Dec. 25, 1879.
——G. A. and Lucena Martin, May 29, 1890.
WALLACE David and Etta Scott, Sept. 8, 1885.
——L. B. and Elsie J. Hussey, Sept. 23, 1880.
——Elijih and Rhetta Blythe, Sept. 30, 1886.
WOOLSTON James and Bettie Dryer, June 4, 1877
——Jack and Gathe Dyer, January 31, 1882.
WELBORN Joseph and Charity Knowles, Jan. 4, 1877.
——Joseph and Parmelia Montgomery, November 6, 1890.
WITHERSPOON Marion and Menecie Mounts, November 17, 1887.
WOODS John and Ess Cushman, Jan. 16, 1889.
——GEORGE and Eliza Brown, Sept. 4, 1889.
——John R. and Lizzie E. Tichenor, July 16, 1879.
——Morton and Florence Emerson, June 4, 1888.
——Wm. and Eckley Westfall, Sept. 18, 1880.
——Neely and Ella Curby, July 25, 1886.
——A. E. and Nellie Warren, Dec. 24, 1889.
WELMAN Wm. and Mary Montgomery, Nov. 20, 1887.
——Samuel G. and Eliza J. Bruce, Dec. 8, 1880.

WRIGHT Jos. and Lucy Douglas, Sept. 17, 1874.
——Jas. M. and Menecie Mounts, June 14, 1876.
WARD Frank P. and Mary J. Cleveland, October 2, 1879.
WELDON L. F. and Mary Rosborough, August 25, 1872.
WHITE Jas. H. and Lizzie Stanfield, Feburary 20, 1878.
——Print and Mary Davis, August 22, 1889.
——Smith and Sarah Willie, August 22, 1889.
WATERS Joel H. and Lydia Simpson, April 30, 1881.
——Eliza and Laura Goodson, January 17, 1885.
——C. C. and Sarah J. Maddox, July 17, 1879.
——Dick and Martha P. Hamilton, Feb. 17, 1875.
WILEY Frank and Mary E. Bruce, March 18, 1881.
WILHITE James and Lizzie Mounts, April 23, 1883.
——James and Mary O. Skelton, April 3, 1890.
WASSON Chas. and Fanny Parker, July 12, 1889.
WESTFALL Wm. and Nora Mounts, August 27, 1885.
WILLIE, Chas. and Emma Herring, Nov. 22, 1877.
1888.
WARREN, Charley and Anna Woods, Feburary 18, 1888.
WADKINS Harvey and Ella Hillyard, Feburary 15, 1885.
WEST Dr. W. L. and Settie Speck, Jan. 11, 1877.

WALKER Rev. Thos. and Nancy Kirkpatrick, Oct. 2, 1878.
WOODRUFF Dr. A. C. and Sally E. Madden, June 1, 1879.
WORTH Chas. and Henrietta Greimer, Feburary 16, 1882.
YEAGER Thomas and Jane Smith, September 16, 1880.
——Frank and Lizzie Waters, October 12, 1882.
——Frank and Louisa Sumners, Feb. 13, 1878.
——Luther and Nettie Emerson, Sept. 19, 1882.
——Nicholas Sr. and Sarah Emerson, December 30, 1888.
——Laue and Armiada Brumfield, June 10, 1881.
——Chas. and Eliza Zengler, August 9, 1888.
——Julius and Anna BBurkett, Ot. 31, 1889.
——Geo. N. and Lillie B. Montgomery, March 13, 1890.
——Geo. B. and Mary A. Philips, Aug. 11, 1889.
——Nicholas Jr. and Ina Douglas, Dec. 26, 1890.
——Jos. Sr. and Emma Julian, March 4, 1891.
YATES Alonzo and Anna M. Snyder, April 29, 1891.
ZENGLER Chas. and Hulda Uldridge, October 9, 1873.

DEATHS

ARCHER John B., December 1, 1880.
ALSOP Mrs. Victoria, May 8, 1885.
——Mellie, December 6, 1885.
——Anthony, March 8, 1890.
ALCORN Sarah, July 18, 1877.
AYERS Claramond, August 4, 1875.
——Mrs Rachael, March 6, 1883.
ARMSTRONG William S., July 24, 1877.
——Eliza, August 17, 1884.
——Mrs. Tom, July 3, 1880.
AYLES Mrs. Peter, Feburary 3, 1885.
——Olive, December 21, 1881.
ALRIDGE Mrs. Elizabeth, November 30, 1873.
BARTON John, August 16, 1883.
BARTHER Mrs. S., December 18, 1884.
——Nicholas, December 8, 1881.
BOREN McNary, January 11, 1885.
——Frank, August 17, 1883.
——John D. Sr., Feburary 1, 1885.
——John D. Jr., October 19, 1882.
——Samuel, November 1, 1881.

BAILEY Mrs., Feburary 6, 1887.
——Fletcher, Feburary 27, 1888.
——Mrs. (Samuel Marvel's mother-in-law), June 6, 1891.
BRUCE Henry, November 28, 1881.
BRUMFIELD Henry, June 2, 1888.
——Elizabeth A., November 9, 1873.
——Phoeba J., November 10, 1884.
——James M., October 10, 1886.
——Berry, January 17, 1891.
BIXLER John H., December 18, 1884.
BLYTHE Craig Jr., November 22, 1884.
——Martha, May 16, 1879.
——Uncle John Craig, October 15, 1886.
——Uncle Jimmie, March 2, 1890.
BENSON William, September 25, 1878.
BURBA Mrs. Frank, January 31, 1889.
BINGHAM Jane, June 16, 1876.
BLAIR Aunt Lucy, Feburary 4, 1889.
——John, September 23, 1877.
BOYD James, January 18, 1879.
BIRD Cordelia, April 23, 1873.
——Rye, August 28, 1879.
BURK Mrs. Samuel, Feburary 10, 1879.
——Henry, March 26, 1890.
——Stephen W., April 2, 1891.
BISKER Mary, May 3, 1885.
BREWER Charles, September 30, 1878.
——Amanda R., July 22, 1888.

BROTHERS David L., December 18, 1881.
BOOTH John Wilkes, killed April 26, 1865.
BELOAT George, January 22. 1890.
——Elizabeth, July 31, 1881.
BARBER William M., Feburary 6, 1887.
BOWLES Mrs. Thomas (col), Nov. 10, 1890.
BROWN Elizabeth J., January 10, 1881.
BOLTON Dr. Beverly, Feburary 11, 1880.
BARNUN P. T., April 7. 1891.
BYRNES Hon. Thomas B., June 20, 1891.
BOLDON Elizabeth, June 11, 1883.
BARRETT Mrs. (blind), August 2, 1891.
CLARK George Sr., Nov. 5, 1873.
——Nancy, March 18. 1879.
——George Jr., December 19, 1878.
——Emma, August 20, 1888.
——Henry Jr., January 1, 1888.
——Braxton, May 30, 1879.
——Levina, Oct. 14, 1874.
——Louvina, June 26, 1885.
——Henry Sr., Feburary 22, 1880.
——Violet, Feburary 26, 1874.
COOK Ida, June 23, 1876.
CORNICK, Mary J., November 17, 1880.
——JOHN W., May 29, 1878.
CROWDER Elizabeth, November 5, 1883.
CREEK Richmonnd, January 4, 1879.
——Mellissa, February 20, 1884.
CAVANAUGH Lydia, June 26, 1886.

CHISM Mrs. Wm., January 10, 1874.
——Mary H., August 18, 1887.
CRABTREE Mary J., January 16, 1876.
CASH Samuel, September 24, 1889.
CONNER Nancy, August 16, 1878.
COOPER S. R., May 2, 1889.
CARTER Allie, January 18, 1890.
——Tura I., March 3, 1891.
COLEMAN Clara, November 5, 1890.
COLE Dr. Amander G., April 18, 1891.
DOANE John, March 14, 1883.
——Frances, April 27, 1888.
——Anna, January 16, 1890.
DAVIS Mrs. Vedora, June 8, 1883.
——Wm., March 1, 1882.
——Mrs., November 6, 1887.
——Wm. C., December 27, 1887.
——Victora, June 8, 1883.
——Old Jefferson, December 6, 1889.
DOUGLAS JOSEPH, February 8, 1881.
——Margaret, March 10, 1888.
——Albert, December 14, 1889.
——Nancy, February 15, 1883.
——Oscar, September 27, 1888.
——Jesse, March 9, 1880.
DAUGHERTY Fanny, December 23, 1881.
——Jane, November 21, 1888.
DEAL Daniel, December 8, 1883.
——Ella, May 31, 1889.

Ic
977.
Sm61
1243

DEPRIEST Joseph, March 27, 1878.
——David, February 25, 1880.
DEARDOFF, P. L., July 27, 1879.
DUNCAN Sarah, May 20, 1874.
DYER Frank, February 5, 1888.
DOUGHTY Fannie, January 22, 1887.
DEFUR Nancy E., September 25, 1890.
ELKINS Samuel, February 27, 1888.
EMERSON Lucinda J., April 4, 1879.
——Willie F., April 25, 1885.
——Charles, April 11. 1879.
——Aunt Nancy, February 1, 1880.
——Sarah, June 26, 1878.
——Nancy, March 29, 1875.
——Jesse, November 6, 1878.
——Martha, December 2, 1889.
——Aunt Margaret, June 6, 1889.
——Uncle Jimmy, July 5, 1890.
EAKES Mrs. James, June 16, 1879.
EATON Mrs. Harry, July 31, 1888.
EPPERSON Albert, December 20, 1882.
——Fanny C., September 18, 1881.
——Charles W., January 19, 1879.
ESTES Sarah E., January 14, 1884.
EMBREE Lydia E., October 9, 1875.
——Sallie, September 26, 1890.
ERWIN Jennie, July 31, 1890.
FRAWEL Joseph N., June 13 1879.
FENTRESS Caster, March 16, 1879.

ERICSSON, the inventor of the Monitor, died March 8, 1889, at the age of eighty-six. He invented a saw mill when he was but eleven years old.
FLORER Eliza, April 17, 1889.
FITHIAN James, December 11, 1889.
FITZGERALD Elizabeth, January 17, 1874.
FORRESTER William, April 19, 1883.
FISHER Mary, August 7, 1886.
FLETCHER David, January 8, 1890.
GARTEN Elizabeth, May 21, 1885.
——James, May 19, 1888.
——Lucinda D., December 23, 1887.
——Jane, February 12, 1881.
GRAVES America E., October 15, 1881.
——R. S., Sept. 12, 1883.
GUDGEL Aunt Lucy, May 9, 1888.
——Homer, July 25, 1888.
——Uncle Billy, January 22, 1877.
——John's little daughter burned to death, Oct. 14, 1890.
GORMAN James, September 13, 1885.
——Aggie, February 23, 1882.
——Col. Geo. W., August 21, 1887.
GARRET Mrs. (Joseph's mother), Feb. 13, 1883.
——Mrs. Andrew, April 12, 1884.
——Alexander, March 16, 1886.
——Mrs. Thos., March 19, 1890.
——Louis, July 22, 1890.

GAMBREL Margaret J., November 11, 1887.
GOOCH Mrs. Nathan, January 23, 1877.
——Hannah, October 20, 1878.
——Maggie, July 8, 1891.
GENTRY Melissa, April 14, 1881.
GRIMWOOD Joseph, March 18, 1889.
GGALE James H., November 10, 1889.
GALLAGHER Ophelia A., September 27, 1878.
GILL George, November 5, 1890.
HUMPHREYS Mrs. W. F., May 7, 1881.
——Aunt Lydia, January 10, 1880.
——Margaret, May 1, 1881.
HARRISON Thomas, May 28, 1881.
HUNTER John L., May 29, 1884.
——Wilmina, May 7, 1876.
——Samuel, January 2, 1883.
——Sarah F., March 5, 1880.
——Serelda, October 3, 1890.
HENDRICKS Thomas A., November 25, 1885.
HERRING Thomas, April 8, 1875.
HUDELSON Uncle John, May 18, 1883.
HARMON Mrs. Sarah, March 11, 1885.
——Mrs. Julia, December 4, 1876.
——Mrs. Sarah, December 7, 1881.
——Patsy, May 14, 1888.
——Jesse L., February 19, 1881.
HARLAN William, September 25, 1886.
——Della, October 25, 1888.
HILLYARD Julia, March 19, 1883.

ELDER Hume died March 29, 1891, aged 83 years, 9 months and 15 days.

"I was born in what was then Campbell, now Trenton county Ky., June 13, 1807. When about 17 years old I married Miss Dusky. I professed religion and joined the church called Reserve, and was baptised by Elder David Shook, in 1831, and in a short time joined the Regular Baptist church by letter. On the second Saturday in December, 1837, I was set apart, by ordination, to the full functions of the gospel ministry. In March, 1840, I moved to Posey county, Indiana and joined, by letter, Bethel church. In 1842 I accepted the care of Bethrehem

church,, some twenty miles north of Bethel, where I labored nearly twenty-eight years. During my labors with Bethel and Bethlehem churches they more than doubled their numbers.

I also took the care of Bethany church, about half way between the two formerly named, the care of which I have retained up to this time—1889. My first wife died October 10, 1854, and I married my second wife, Miss Fannie Yeager, August 20, 1856. I have been a member of the Salem Association for nearly forty-nine years, and have been its moderator for over forty years.

HARPER James F. M., May 6, 1882.
——Martha, November 21, 1884.
HATFIELD Sarah A., July 11, 1873.
——Jane, April 28, 1888.
HULFISH Dora, June 7, 1878.
——Kate, November 2, 1874.
HAUSS Agnes, March 2, 1876.
——Nettie, November 30, 1884.
——Francis W., April 11. 1890.
HUGHES Maggie, November 3, 1879.
HEDDEN Lorenza Dow, March 12, 1885.
HANKS Archer, March 15, 1889.
——Edward, January 7, 1890.
——Lou R., June 16, 1883.
HUME Harry, March 25, 1884.

HARRIS Martha, September 3, 1884.
——Uncle Stephen, March 21, 1890.
HUSSEY Mina B., August 8, 1887.
HEILMAN William, September 22, 1890.
HIGGINBOTHAM Mrs. David, July 8, 1891.
HOWE Mrs. Catherine, September 9, 1879.
JAQUESS Mary J., April 15, 1888.
——William A., March 28, 1879.
JONES Alfred, August 7, 1885.
——Mrs. Alda, November 29, 1884.
——(Phoeba's husband), November 20, 1888.
——James, August 25, 1885.
——Lydia E., November 27, 1880.
——Levina, February 13, 1887.
——Martha, January 28, 1890.
——Charles, August 25, 1873.
——Charles P., November 20, 1887.
JOHNSON Mary, January 22, 1877.
——Nancy, January 24, 1888.
——GGeorge W. Jr., May 3, 1878.
——Laura A., October 19, 1872.
——Henrietta, January 22, 1878.
——Francis M., March 4, 1881.
——Casey C., March 16, 1885.
——Henry (col), May 11, 1889.
——Sarah E., May 9, 1888.
——Mrs. Francis, December 5, 1885.
——Robert S., March 6, 1889.
——Thomas, May 1, 1890.

JOHNSTON Gen. Joseph E., March 21, 1891.
HARRIOT Alice E., January 16, 1890.
JOLLY Mollie, December 2, 1882.
JENNINGS Samuel K., April 18, 1888.
KIRKPATRICK Uncle Samuel, May 21, 1885.
——Cicely, Nivember 20, 1876.
——Ann M., September 3, 1878.
——Samuel. December 2, 1878.
KNOWLES William B., May 13, 1887.
——James W., August 24, 1883.
KNOWLES Eleanor, April 7, 1877.
——Ephraim, August 17, 1882.
——Marvel, August 20, 1883.
——Mary, June 6, 1888.
——Julia, Feburary 26, 1877.
——Parmelia, March 6, 1880.
——Andrew J., Feburary 26, 1881.
——Mrs. Marvel, Feburary 11, 1880.
——Cora, June 7, 1891.
——Rose, August 17, 1891.
KEITH Emma, April 18, 1882.
KIRKMAN Jiseph, March 9, 1879.
KIMBALL William B., December 8, 1885.
——Mrs. William, October 2, 1881.
——Stephen A. D., Feburary 17, 1889.
KING Elizabeth, Janurary 24, 1875.
——Gertrude, May 3, 1876.
——Ella, March 18, 1873.
——Mary, March 6, 1886.

KROTH Uncle John, May 24, 1879.
KESTERSON John T., January 9, 1878.
——Uncle Jonathan, April 27, 1879.
——Mary E., October 14, 1877.
KEITHLEY Uncle William, August 9, 1881.
KENNETT Sarah (Grandma) May 12, 1879, aged one hundred and ten years.
KENDLE Uncle William, December 29, 1887.
KENEIPP Mrs. (Robert's Mother) Aug. 26, 1877.
KOCH Caroline, March 5, 1874.
——Clement, May 6, 1874.
LUCAS Uncle Oliver, September 21, 1876, aged 84 years.
——Levi, May 2, 1883.
——Emma, December 4, 1890.
LOWE Sylvester, April 3, 1874.
——William, Nivember 30, 1882.
——Emily, July 23, 1884.
——Littletin, March 19, 1882.
——Patience, November 24, 1875.
LAGRANGE Aunt Dosia, July 14, 1888.
——Ellen, October 7, 1881.
——Aaron, January 25, 1888.
LOCKHART John, October 22, 1878.
——William Sr., December 13, 1873.
——Maggie, December 23, 1882.
——Mary (Grandma), April 3, 1890.
LUTTRELL Rebecca, July 24, 1883.
——Fanny, August 19, 1884.

LOLLIS Maggie, Feburary 15, 1888.
LANDERS Daniel, November 24, 1889.
LAWRENCE Mary H., July 12, 1889.
LAMEN Grandma, November 17, 1890.
LANSFORD Cornelia, January 18, 1891.
LOEFLER Martha E., born in 1816, died May 26, 1891.
MOUNTS Uncle Thomas, Dec. 31, 1888.
——Silas L., Jan. 18, 1885.
——Gerard, July 12, 1878.
——Eliza, December 8, 1887.
MOUNTS Ida, December 25, 1877.
——Mrs. John D., September 14, 1875.
——Ollie, October 3, 1890.
MAUCK Mrs. James, April 18, 1880.
——Alfred, December 31, 1888.
——Mary A., December 9, 1878.
——Jacob W., December 11, 1878.
——John Sr., Feburary 25, 1887.
——Uncle Christley, March 29, 1888.
——Eliza, June 5, 1884.
——Elizabeth, November 26, 1889.
—Samuel, Ser., December 19, 1890.
MUCK, Mrs. Samuel, November 22, 1886.
——Samuel's sister, February 22, 1888.
——Uncle Samuel, March 21, 1890.
MONTGOMERY, Menecie J., March 4, 1882.
——Thomas, November 10, 1882.
——Patience, December 4, 1882.

——Mattie, May 4, 1888.
—Hannah, March 3, 1874.
——Uncle Mack, April 7, 1888.
——Mrs. Jackson, November 30, 1884.
——Fanny, November 12, 1884.
——Uncle Isaac's wife, April 18, 1885.
——Joseph, December 6, 1885.
——Dr. David, September 1, 1885.
——Malinda, June 3, 1886.
——Prettyman, October 13, 1887.
——Rachael B., June 23, 1879.
——Uncle Lewis, February 3, 1890.
——Uncle Isaac, May 14, 1890, aged 91 years.
——Harriet, June 25, 1890.
MONTGOMERY, Logan, July 9, 1890.
——Tina, February 18, 1891.
——Uncle James, March 7, 1891.
MOBLEY, Theodore's mother, Dec. 29, 1882.
—Mrs. Thedore, September 4, 1885.
MARVEL, Uncle Jimmie, January 3, 1885.
——John W., May 14, 1873.
——Comfort F., May 30, 1882.
——John D., September 26, 1879.
——Margaret, September 16, 1876.
MASSEY, Charles, July 5, 1888.
——Henry, Sr., March 1, 1879.
——John, Jr., December 22, 1882.
——Vina, March 6, 1880.
——Uncle Abe, November 20, 1878.

MINNICK, Mrs. Minnie, March 14, 1888.
McGARY, Mrs. Robert, January 24, 1877.
McCRARY, Tennessee, February 29, 1888.
——Logan, December 25, 1882. in Dewitt Co. Illinois
——Almeda, October 6, 1882. Pleasantville
——Elizabeth, June 14, 1886. Widow - Susan Cuff McCrary
——Fannie, January 22, 1890.
——Sophia, February 9, 1890.
——Thomas, March 31, 1880.
——Charles, October 2, 1890.
McREYNOLDS, Howard, July 27, 1880.
——Emery, June 29, 1876.
——William, June 27, 1877.
——Patsy, October 27, 1877.
MUSIC, Ephraim, February 5, 1879.
MORTON, Oliver Perry, November 1, 1877.
MURPHY, Hettie, August 9, 1885.
MATTHEWS, Eliza, November 29, 1888.
——Luella, January 20, 1883.
——Henry, February 12, 1877.
McCLURE, Albert, November 14, 1884.
——Lute, November 14, 1884.
MOSS, Louisa, December 17, 1885.
——Mary, March 29, 1877.
MARTIN, Lizzie, January 12, 1887.
——Patience, Wife of W. M. A., Sept. 13, 1876.
——Patsy C., October 22, 1873.
——Lucy, October 23, 1880.
——Arch, May 1, 1890.

——Cena, August 6, 1890.
——Wm., December 11, 1885.
MAY, Adella, May 15, 1888.
——Amy, September 11, 1887.
MABREY, Charles, August 25, 1881.
McINTYRE, Sylvester, May 2. 1878.
McMillan, John M., December 10, 1878.
——Nancy F., November 1, 1886.
McQUADE, Margaret U., December 24, 1873.
——John, March 23, 1874.
MORRIS, Robert, July 14, 1876.
——Mason, November 7, 1883.
MALCOM, Wm., December 4, 1888.
MURRAY, Mrs. Anna, June 12, 1888.
McCONNELL, James C., April 26. 1880.
MANGRUM, William E., December 30, 1886.
——Florence, October 19, 1883.
——John N., March 16, 1887.
——Flora, October 18, 1883.
——Uncle Trafton, January 31, 1890.
MANGRUM, Martha A., September 9, 1872.
MEAD, Uncle Stephen, June 12, 1879.
——Polly, July 14, 1873.
——Nicholas S., March 7. 1881.
——B. F., February, 1879.
——Florence B., October 24, 1888.
MUESER, Mary, October 20, 1877.
——Joseph, December 5, 1888.
MALONE, Absalom, July 15, 1886.

McFADDEN, Nannie, July 7, 1872.
McCLELLAN, Uncle Jimmie, Sept. 27, 1881.
McNAIR, Semorita, November 16, 1878.
MITCHELL, Judge J. A. S., December 12, 1890.
McDONALD, Hon. Joseph E., June 21, 1891.
MOWRER, Robert, December 12, 1878.
——Caroline, January 21, 1879.
NEELY, Dr. Joseph, Sr., April 5, 1879.
——Mrs. Nellie, October 28, 1882.
NEWSOM, Andrew, February 15, 1874.
——Harrison, November 5, 1882.
——Ernest, (R. R. agent) June 29, 1890.
NEWCOMB, Sarah, September 28, 1890.
O'BRIEN, Uncle Johnny, April 28, 1879.
OVERTON, Nancy, December 4, 1890.
POLLARD, Uncle Silas' wife, Sept. 18, 1882.
POLLARD, Belle, March 9, 1881.
——Henry C., April 21, 1876.
POWELL, Mrs. Squire, October 20, 1879.
——'Squire Evan, August 21, 1877.
——Rena, October 8, 1888.
PRITCHETT, Kate, August 22, 1874.
——Aubrey, December 12, 1884.
——Martha A., February 27, 1885.
PUMPHREY, John, October 1, 1882.
POE, Nancy, May 7, 1881.
PARKER, William G., March 5, 1877.
PRICE, Wm. H., May 30, 1881.
——Margaret, March 19, 1885.

PULLEN, Louis, June 17, 1889.
PEGRAM, Bart., March 13, 1879.
PARISH, Martha, June 8, 1890.
PRUITT, Joseph, July 14, 1880.
——Maggie, August 4, 1891.
PRUESS, Rosilla, May 9, 1885.
REDMAN, Mary J., December 11, 1876.
——William, February 21, 1884.
——Wesley, December 23, 1886.
——Almira, February 29, 1884.
——Dirum, November 28, 1882.
——John F., January 15, 1874.
——Wm. T., February 11, 1880.
——Jane, January 20, 1886.
——Uncle Jimmie, September 23, 1889.
——Uncle Jimmie Lin., March 18, 1890.
——Wesley, August 7, 1890.
RICHARDSON, Mrs. John, July 19, 1883
——Mrs. Alvin, September 23, 1876.
——Mrs. John, February 18, 1880.
RUTHERFORD, Ida, August 14, 1885.
ROSBOROUGH, Joseph, March 21, 1880.
ROSE, Jack, August 27, 1881.
——Emma E., May 16, 1876.
—Amzetta, June 9, 1879.
ROBERTS, John, April 21, 1884.
——Martha L., April 21, 1883.
REYNOLDS, Mary J., June 6, 1888.
RICHARDS, Dr. T. J., June 3, 1876.

ROBINSON, Mary, June 28, 1878.
——Benjamin E., April 27, 1881.
——Clara, June 24, 1887.
——John, April 3, 1888.
RIGG, Oliver, August 6, 1877.
RUTLEDGE, Geo. E., August 10, 1877.
——Priscilla, November 25, 1877.
——Mary E., December 6, 1876.
——William D., January 17, 1885.
ROSS, Lettia, July 22, 1883.
REDMONDS, John R., August 23, 1879.
——Elizabeth, March 17, 1874.
RUSHTON, Samuel, November 6, 1879.
RACINE, Martha (Mrs. Charles), April 30, 1890.
ROBB, Zerelda, July 22, 1891.
SIMPSON, James Monroe, October 25, 1883.
——Laura, September 16, 1877.
——Samuel, December 7, 1886.
SIMPSON, James, Sr., September 12, 1886.
——Uncle John, August 3, 1875.
——John C., August 24, 1872.
——Mrs. James, November 10, 1882.
——Mrs. Alfred, December 3, 1879.
——A. J., April 5, 1875.
——Mrs. A. J., August 4, 1873.
——Richard, June 4, 1877
——Phena, January 30, 1883.
——Peter, February 20, 1878.
SCHOENY, Marcus, October 26, 1886.

ELDER BENONI STINSON

AS born in North Carolina, Dec. 10, 1798, and came to Indiana when a young man. He was the leading character in organizing the General Baptist denomination of the West. He organized the first General Baptist church (old Liberty, near Evansville), in 1823. Eld. Stinson was one of the leading preachers in this country. He engaged in a number of great debates, with leading debaters of other denominations, the most important of which was perhaps with Elder Hume. Although these two pioneer preachers opposed each other in debates, yet they were warm personal friends. Eldr Stinson died October 19, 1869, and was buried at old Liberty church.

SUMNERS, Ida, September 28, 1879.
——Mrs. Bob Mary, June 10, 1882.
——Emma, November 18, 1884.
——Frank, June 26, 1888.
——Azariah, January 21, 1875.
——Caroline, January 10, 1875.
——William, September 8, 1881.
——Uncle Richard, January 7, 1873.
——Robert M., December 8, 1878.
STEEL, Ingoba M., June 11, 1879
——Tilda, September 27, 1879.
SPORE, Lucinda, July 25, 1878.
——James H., December 27, 1880.
——Comfort, February 13, 1884.
——Aunt Nancy, March 8, 1884.
——John, November 8, 1881.
SKELTON, Newton, June 28, 1880.
——Aunt Nancy, May 15, 1885.
——John R., March 13, 1891.
SMITH, Eliza, May 28, 1878.
——Uncle David, March 16, 1882.
——Martha, December 21, 1886.
SMITH, Elizabeth, May 11, 1881.
——James, April 11, 1878.
——Parmelia, April 30, 1882.
——James F., December 11, 1889.
——Thomas L., January 18, 1876.
——Nancy S., March 15, 1876.
——Susan, October 9, 1875.

——Minerva J., October 31, 1883.
——Rosanna June 16, 1886.
——Uncle Isaac, December 26, 1890.
SLATER, Martha, July 23, 1881.
——Della, April 2, 1885.
SHARP, Demeris, April 2, 1887.
——Mrs. H. C., April 16, 1886.
——H. C., May 1, 1888.
——Louisa, May 23, 1883.
——Marshall, January 25, 1877.
——Uncle Thompson, December 13, 1889.
——Romelia, October 3, 1883.
——Harris, November 5, 1879.
——Margaret A., February 4, 1888.
——Lytle, April 20, 1889.
SIDES, Albert, July 26, 1885.
——Charles W., October 19, 1881.
——Minnie, August 6, 1880.
SCOTT, William, January 8, 1885.
——Cordelia, September 5, 1883.
——Andrew A., October 30, 1876.
——Joseph, August 17, 1872, aged 76 years.
——Lousana, June 21, 1884.
SHORT, Aunt Polly, July 30, 1881.
——John, July 2, 1885.
SHORT, Lucinda, April 17, 1880.
——Louis W., February 23, 1889.
STRICKLAND, Ada, February 8, 1887.
——Dr. James S., August 21, 1872.

——Uncle Jimmy, Oct. 21, 1890, aged 73 years.
SPENCER, Edgar, December 10, 1888.
——William, May 4, 1888.
——Catherine, January 21, 1877.
——Thompson, April 6, 1884.
STEELMAN, John W., March 30, 1888.
——Hestira, November 10, 1889.
STONE Thelda, November 5, 1886.
——Naomi, June 11, 1873.
——Uncle Silas, August 14, 1888.
——Ida, March 17, 1888.
——Samuel, February 11, 1883.
——Polly, July 21, 1891.
SPEER, Nancy, April 12, 1874.
——Uncle Jacob, October 13, 1884.
——Elizabeth, October 13, 1890.
SMOTHERS, James, April 6, 1888.
SAULMAN, Oliver, August 15, 1875.
——Emery, February 28, 1877.
——Rachel E., April 24, 1875.
——Mrs. Levi, Lucy, January 1, 1890.
SULLIVAN, Jesse, September 19, 1889.
SLACK, Cynthia A., January 12, 1888.
STUBBS, Sallie, June 6, 1890.
SHERMAN, William T., February 14, 1891.
SELBY, Fanny, July 30, 1891.
SCHRADER, Elder John, April 15, 1879, aged 86 years. He was born in Baltimore, Md., October 18, 1792; in the ministry 65 years.

TURNER, Uncle R. W., February 16, 1875.
——Sarah Jane, September 8, 1888.
——Margaret, called Peggy, February 6, 1890.
TICHENOR, Jonah M., April 29, 1877.
——Lonisa, August 14, 1883.
TAYLOR, John, January 7, 1882.
——Emma, April 12, 1888.
——Wm., April 8, 1887.
TEEL, Aunt Nancy, October 6, 1878.
——Uncle Nicholas, July 31, 1889.
THOMPSON, Sarah, February 17, 1886.
——Molly, April 19, 1886.
——George, February 28, 1887.
——Samuel, April 13, 1878.
——Mariah E., May 8, 1886.
——Lizzie, April 2, 1881.
——Curly John, October 14, 1889.
——Louis, December 23, 1887.
——Joseph H., March 10, 1873.
THOMAS, Henry W., November 27, 1877.
TREMOR, Charles B., June 25, 1880.
——Elizabeth A., August 15, 1880.
——Ammie, August 24, 1880.
TRIBLE, Mrs. Samuel N., April 13, 1890.
UNCLE TOM, the colored slave, May 6, 1883.
VAUGHN, Olive, October 8, 1881.
VANTREES, Solomon, March 2, 1884.
WEAVER, Mrs. Fred., February 12, 1879.
WARD, James, December 13, 1889.

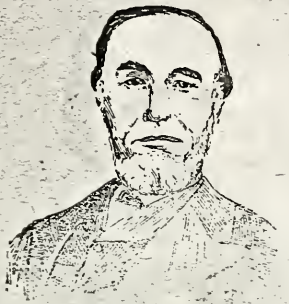

REV. THOMAS WALKER.

I have been unable to gain any information as to the history of Rev. Walker. He was of English birth and for many years was pastor of the C. P. church of Owensville. He died October 9, 1887.

WOODS, Mahala, August 16, 1874.
——Sidney, September 6, 1877.
——Eckley, June 4, 1881.
WOODS, Turner, October 3, 1878.
——Patrick, September 24, 1888.
——Samuel H., March 4, 1881.
——Rachel, April 28, 1889.
——Ellen, August 12, 1889.
——Isaac, February 9, 1891.
——Miles, June 3, 1891.

WILLIAMS, Henry, February 19, 1881.
——California, July 16, 1880.
——Simon, September 25, 1873.
——Clarence R., November 14, 1884.
——George, April 17, 1886.
——Mrs. George, July 14, 1886.
——Lusta, February 14, 1884.
——John J., March 10, 1883.
——Cicely, September 23, 1888.
——Rebecca, January 2, 1877.
——Uncle Jacob, February 28, 1885.
——Safronia, April 2, 1879.
——Elizabeth, January 31, 1887.
——daughter of Jorn, November 8, 1887.
——Levi, July 23, 1883.
——daughter of George, August 9, 1889.
——Mrs. Daniel, August 20, 1889.
——George, August 13, 1888.
——Maggie A., February 25, 1890.
——Joseph W., March 25, 1874.
——William H., December 7, 1884.
——George M., July 7, 1891.
WATERS, Mrs. George, February 26, 1881.
——Franklin P., April 23, 1881.
——Thomas J., October 15, 1881.
WALLACE, Etta, July 20, 1889.
WOODRUFF, Victoria, September 17, 1878.
VEPPER, Lydia, February 19, 1879.
WELMAN, James L., November 29, 1881.

REV. JOSEPH E. WOODS.

Rev. Woods was born in Morgan county, Ind., Oct. 9, 1833; was married to Miss Sarah A. Smith. Eight children were the fruits of this union—six sons and two daughters. Mr. Woods entered the ministry in 1856, at the age of 23 years. The evening before his death he preached the funeral sermon of Mr. Smith. He died October 27, 1890.

WATERS, William A., August 5, 1886.
——Jacob, August 20, 1881.
——Thomas, October 11, 1881.
WILHITE, Lizzie, March 6, 1884.
WALKER, Mariah, November 25, 1877.
——McGrady, September 16, 1872.

WITHERSPOON, Charles, October 4, 1886.
——John M., February 26, 1885.
——John, Jr., January 27, 1886.
——Catharine, December 28, 1889.
——Elizabeth, December 16, 1890.
WESTFALL, James, March 26, 1881.
——Mrs. Calvin, March 14, 1882.
——Hiram, July 23, 1890.
WASSON, Newton A., December 14, 1877.
——Fountain G., August 17, 1880.
WILSON, George, March 2, 1884.
——Dr. Henry, April 25, 1877.
——Alice B., June 12, 1873.
——Mary C., July 14, 1887.
——Mrs. Levin, March 20, 1883.
——William J., January 10, 1880.
——Sarah A., March 7, 1881.
——Levin, Jr., April 10, 1878.
WELBORN, John, November 16, 1884.
——Polly, December 20, 1887.
——Samuel P., January 16, 1875.
——Charity, Mrs. Joseph, May 31, 1889.
WETTER, Mrs. Solma, December 27, 1887.
WYATT, B. F., January 23, 1889.
WHITE, Gifford, January 31, 1883.
——Mrs. Thomas, March 26, 1890.
WALTERS, Reuben T., May 9, 1883.
——Fannie, January 29, 1891.
——Susan, April 22, 1891.

WILLEY, Uncle John, January 24, 1884.
WRIGHT, William, Sr., December 25, 1889.
WEED, Mary, daughter of Z. M., Aug. 16, 1888.
WELDEN, sister of Lem, October 24, 1883.
WILKINSON, Amos, February 18, 1891.
WILES, Emma, March 4, 1891.
YEAGER, Moses, May 28, 1886.
——Julia, daughter of H. and H., July 14, 1882.
——Uncle Vardaman, December 31, 1878.
——Mrs. Nicholas, February 13, 1887.
——Frank, December 8, 1885.
——Mrs. Lou, January 5, 1881.
——Jane, Mrs. Joseph, January 26, 1890.
——Elizabeth, May 23, 1875.
YANSON, Mrs., (a Swedish lady) Oct. 29, 1881.
ZIEGER, Pinkney, February 27, 1887.
ZENGLER, Charles, March 13, 1886.
——Hulda, June 5, 1888.

Accidental Deaths

Marshall Brumfield was accidentally run over and kill by the train October 12, 1889.

John Gudgel's little girl burned to death Oct. 14, 1890.

Mr. Lemma accidentally shot himself and died Dec. 10, 1881.

Mrs. Chris. Leofler run over and killed by the train December 24, 1888.

Jas. Lynch, drowned March 3, 1891.

Wm. H. Maddox, drowned March 15, 1887.

B. W. Pollard, supposed to have been drinking, was killed by falling from his horse December 22, 1876.

Thomas Parks, run over and kill by train near Wadesville, November 9, 1889.

Conrad Steele, killed by the train at Haubstadt, July 4, 1886.

John M. Stone accidentally shot himself and died July 10, 1888.

John R. Smith was killed by the train running over him August 16, 1886.

Richard T. Sumners, Jr., was run over by a wagon loaded with hay and instantly killed, June 3, 1889.

Thos. Stott was killed and Sheriff Hargrove wounded, on a hand car between Princeton and Mt. Carmel, December 7, 1880.

John Schulte, Sr., killed by a falling tree, February 21, 1890.

George Taylor was drowned some time in June, 1885.

Mrs. Zilliak killed by the train at Haubstadt, Nov. 12, 1881.

Wreck on the E. & T. H. railroad above Vincenes, Feb. 25, 1890. Engineer Al. Lyon and the fireman, Louis Bowden, were killed. steam boiler

December 11, 1866, Wm. Redman's saw mill exploded. Ethan Allen, Henry Slater and Ira Fairchilds were killed and Absalom Redman, Larkin and Newton Wasson and Charles Johnson wounded.

MURDERS AND SUICIDES.

Nicholas Biel committed suicide by shooting, with a revolver, March 4, 1880.

Frank English suicided by taking arsenic, July 19, 1887.

John E. Hull, partially insane, hung himself April, 1883.

John Baker, of Princeton, committed suiride by jumping into a well.

John Landreth committed suicide by shoting, in 1891.

August 19, 1889, W. H. Trible met his death, by parties unknwn, at Ft. Branch.

Gertie Downey, shot and killed by Sylvester Grubb. Shot September 13, died September 19, 1888.

Wm. Trainor, supposed to have been killed by Eliza Webb, March 31, 1890.

Andy Companion was killed in Owensville by a mob, May 29, 1878.

David Doughty was killed with a brick from the hand of another man, Sept. 1, 1889.

Mr. Riley, killed by John Lucas, Jan. 15, 1881.

Mrs. Elzina Skelton, found dead in her house, June 16, 1884.

Andrew Smith, killed at Cynthiana by John Williams, July 29, 1889.

Jonathan Spencer, Jr., died from what was supposed to be poihon, January 12, 1891.

N. B. Hudson was gilled by Mr. Grim, December 13, 1888.

Lincoln was assassinated April 14, 1865.

ACCIDENTS

Tom Sumners, hurt by limb of a tree, Feb. 14, 1889.

James Mauck, shoulder broken, Dec. 1, 1888.

Marshall Gooch hurt with the old gudgeon, September 16, 1880.

Wm. Powell, foot hurt by the train, July 17, 1886.

Frank Moore, arm broken, Feb. 26, 1890.

Arthur Hduelson, leg broken, Jan. 3, 1890.

James F. Daugherty, toe cut off, January 13, 1877.

Jacob Hoffman, leg broken, May 9, 1879.

Eugene Simpson, leg broken, June 12, 1887.

Uncle James Montgomery, arm broken, May 11, 1890.

Uncle Samuel Steel, foot badly cut with an ax, April 21, 1890.

Thos. Eemrson, arm broken, Sept. 16, 1890.

Willie Hunter, arm broken, Sept. 21, 1890.

Percy Gentry, arm broken, Nov. 2, 1890.

Lawrence Montgomery, leg broken, February 11, 1891.

Peter Giberson, arm and leg broken, Jan. 18, 1891.

Tommy Short, arm broken, Dec. 25, 1890.

Marion Byes, leg broken, July 28, 1891.

Mrs. Jane Simpson, thigh broken, Oct. 22, 1872.

FIRES AND STORMS.

John L. Short's furniture store burned March 1891.

John Tremor's mill burned Jan. 17, 1885.

Winslow, Pike county, burned Nov. 7, 1890.

Smith Mounts' house burned March 26, 1890.

Robert Keneipp's barn and fine horse burned July 21, 1890.

The biggest storm ever known in thes country, March 27, 1890, when Louisville, Kentucky, was blown down. Gravel Academy and several houses and barns were blown down near Owensville.

King & Hillyard's saw mill shanty burned January 1, 1881.

F. M. Welborn's store and the school house blown down Dec. 26, 1875.

The Chicago fire started in DeKoven street, October 8, 1871. Two thousand one hundred acres were burned over; nearly two hundred lives were lost; one hundred thousand persons rendered homeless and the property destroyed amounted to over two hundred millions of dollars.

Frank Skelton's barn burned May 5, 1887.

Jas. Robinson's warehouse burned June 9, 1882.

Princeton cyclone, February 27, 1876.

Mt. Carmel cyclone, June 4, 1877.

Mt. Vernon, Ill., cyclone, Feb. 19, 1888.

The "row" in Owensville burned June 29, 1876.

The old woolen mill, Owensville, burned Oct. 28, 1889.

MISCELLANEOUS.

The first gun of the late war was fired at 4:30 a. m., Friday, April 12, 1861, on Fort Sumter.

1
9
S
1

Johnstown flood, May 30, 1889.

Chas. Guiteau, hanged for the murder of President James A. Garfield, Friday, June 30, 1882.

Total eclipse of the sun August 7, 1869

The town of Owensville was incorporated in September, 1881.

Louis Trego left his wife for parts unknown, Sept. 16, 1882.

Henry Pullen, shot three times by Theophilis Bixler, but recovered, Sept. 28, 1881.

James F. Daugherty killed a mad dog, January 10, 1890.

The F. M., B. A., of oMntgomery township, declared itself an independent political party February 22, 1890.

John Anderson and Zach Snyder were hanged for the murder of James Van Wever, at Mt. Vernon, Ind., August 17, 1883.

Big hail storm March 18, 1882.

Wm. T. Camp hanged for themurder of J. R. Bilderback, Nov. 22, 1872. Frank Hauss was sheriff and hanged him.

The Mt. Vernon branch of the E. & T. H. railroad was built to Owensville in 1879; to Cynthiana in 1881, and to Mt. Vernon in 1882.

Fred Woolston left Owensville for parts unknown, May 15, 1888.

The snow was 16 inches deep on a level, March 31, 1890.

The coldest day ever known in this country was Jan. 5, 1884, thermometer 24 degrees below zero.

John Borwn's raid on Harper's Ferry was on Oct. 16, 1859, and he was captured and hanged Dec. 2, of the same year.

Civil War ended April 9, 1865.

In the year 1891 the total valuation of land improvements and personal property in Montgomery township is $2,231,870.00. In the town of Owensville alone it is $330,916.00. Polls in country 533, town 125; total 658.

The winter of 1889 and 1890 was the warmest that has ever been known here. The peach trees were in bloom every month—December, January and February. About as cold a day as we had was the 1st of March.

Thomas A. Jones had the care of John Wilkes Booth after he had murdered President Lincoln. He ferried him across the Potomac into Virginia and he was shot by Corbetts, in Garrett's barn. Mrs. Surratt, Louis Payne, George Atzerodt and David Herrold paid the penalty on the scaffold. Dr. Samuel Mudd, Michael O'Laughlin and Samuel Arnold were sentenced to imprisonment for life at the Dry Tortugas. Spangler got six years at the same place. Dr. Mudd was afterward pardoned and is now dead. Corbetts, who killed Booth, is now in an insane asylum.

Jefferson Davis' bail bondsmen: Horace Greely,

New York; Garrett Smith, Augustus Shell, New York; Aristides Welch, Philadelphia; Cornelius Vanderbilt, New York; W. H. McFarland, R. Barton Haxall, Isaac Davenport, Abraham Warrick, Gustavus A. Myers, Wm. W. Crump, Jas. Lyons, John A. Meredith, Wm. H. Lyons, Richmond; John Minor Botts, Thos. W. Boswell, Virginia; Jas. H. Thomas, Jr., Richmond; Horace F. Clark and Benjamin Woods, New York Herald.

PRESIDENTS.

George Washington, born February 22, 1732; died December 14, 1799.
John Adams, born in 1735, died in 1826.
Thomas Jefferson, born in 1743, died in 1826.
James Madison, born in 1751, died in 1836.
James Monroe, born in 1758, died in 1831.
John Q. Adams, born in 1767, died in 1848.
Andrew Jackson, born in 1767, died in 1845.
Martin VanBuren, born in 1782, died in 1862.
William H. Harrison, born in 1773, died in 1841.
John Taylor, born in 1790, died in 1862.
James K. Polk, born in 1795, died in 1849.
Zachariah Taylor, born in 1784, died in 1850.
Millard Fillmore, born in 1800, died in 1874.
Franklin Pierce, born in 1804, died in 1869.
James Buchanan, born in 1791, died in 1868.
Abraham Lincoln, born February 12, 1809, died April 15, 1865.

Andrew Johnson, born in 1808, died in 1875.
U. S. Grant, born April 27, 1822, died July 23, 1885.
Rutherford B. Hayes, born in 1822, died January 17, 1893.
James A. Garfield, born in 1831, died September 19 1881.
Chester A. Arthur, born in 1830, died November 18, 1886.
Grover Cleveland, born March 18, 1837.
Wm. McKinley, born February 26, 1844, shot by Czolcosz September 6, and died September 14, 1901.
Benjamin Harrison, died March 13, 1901.

PART SECOND

FROM 1891 TO 1903

MARRIAGES.

AVERY, William and Josie Sharp, August 9, 1896.
——Oliver E. and Emma Russel, Jan. 22, 1899.
——John and Amanda Pearl, Jan. 18, 1874.
——Thomas and Villa Martin, Jan. 19, 1903.
ARMSTRONG, James and Martha J. Sharp, Dec. 25, 1886.
——John and Anna B. Tichenor, Dec. 26, 1901.
——Daniel and Emma V. Ewing, Oct. 12, 1897.
——Elmer and Dora Hopkins, Feb. 26, 1896.
——Frank and Alice Jones, Feb. 3, 1899.
——Clint and Cora McCrary, Dec. 25, 1894.
ARCHER, Wm. and Etta Bixler, March 9, 1892.
ALIFF, Albert and Ida Mauck, Feb. 26, 1892.

ANDERSON, Elijah L. and Ama O. Waters, May 26,1901.
ALCORN, Phillip and Maggie Anderson, March 8, 1896.
ADKINS, Wm. R. and Sarah Manings, August 19, 1874.
——Wm. R. and Alice Hartley, Aug. 19, 1886.
ALTHIDE, August F. and Antonitte Paalz, April 26,1902.
ARTES, Edwin and Florence Barton, December 22, 1901.
ALLISON, Wm. N. and Liddie K. Williams, March 4, 1883.
ANTLE, Peter and Delia Carroll, July 3, 1901.
——H. A. and Mary Garten, December 10, 1897.
BRUMFIELD, W. V. and Malinda D. Kight, October 9, 1901.
——John and Myrtle Smith, June 27, 1900.
BARNETT, Rufus H. and Grace Harmon, May 29, 1901.
BILLINGS, Grant and Alma Roberts, February 22, 1899.
BIXLER, U. O. and Ella M. Montgomery, April 19, 1893.
——Wm. and Grace Emerson, Aug. 16, 1898.
BOREN, A. M. and Clara Teel, Dec. 18, 1892.
BROWN, Arthur and Belle Tichenor, Aug. 5, 1896.
——John L. and Malissa J. Clark, Feb. 20, 1895.
——D. L. and Alice G. Sanders, July 15, 1874.

——Clifton and Maggie Badie, September, 1901.
——George and Mrs. Mary Jane Thompson, September 29, 1902.
BROWN, Frank and Mary Redman, Oct. 27, 1891.
BENSON, Luther and Gertie Johnson, April 5, 1899.
——James E. and Viola K. Johnson, June 23, 1893.
——John C. and Emma Armstrong, Sept. 27, 1896
——Benj. F. and Fannie Cleveland, June 17, 1894
BLYTHE, Luther E. and Lillie M. Kesterson, August 23, 1900.
BELL, Thomas and Lodena Price, Aug. 31, 1880.
——Thomas and Martha W. Simpson, April 9, 1889.
——Robert and Jannie Barnes, Sept. 9, 1896.
——Robert and Malissa Waters, May 22, 1901.
——Walter and Mary Massey, Nov. 8, 1896.
BRATTON, Daniel and Myrtle J. Strickland, June 20, 1901.
BRYANT, Nicholas and Mollie Blythe, February 7, 1892.
BYES, Marion and Sylvia Uperman, Aug. 20, 1893.
BAKER, Benj. and Minnie Schoeny, Jan. 12, 1900.
BENTON, Hyatt and Ella Smith, Jan. 11, 1898.
BOYER, Chas. and Emma Stanley, Jan. 9, 1884.
——Wm. and Effie Pritchett, April 12, 1893.
BINKLEY, Clarence and Ida Ayers, Feb. 19, 1894
BAILEY, E. H. and Hattie Deardoff, December 26, 1894.
BEARDSLEY, Sam and Ollie Jones, Sept. 17, 1891.
BENTON, Fred C. and Lucy Reed, May 12, 1896.

BURGOS, Frank and Roberta Sumners, November 12, 1901.
BRILES, Sam'l and Ruth Kirby, Sept. 9, 1902.
BRUCE, Oscar and Florence Admstrong, September 7, 1902.
——John and Arminda Douglas, January 3, 1894.
BLOOD, Stephen and Mary N. Steel, Nov. 15, 1881.
——Stephen and Jesse McClure, April 16, 1890.
BELOAT, Thomas and Mary J. Trible, November 12, 1879.
BRODY, John W. and Effie C. Sumners, April 26, 1892.
BUTLER, Horace G. and Jessie V. Skelton, September 17, 1901.
BURTON, Wm. R. and Nannie E. Kirk, April 17, 1893.
BENEDICK, Thos. and Maggie Norrick, May 22, 1897.
BALDRIDGE, Wm. A. and Catherine Tosettle, March 19, 1896.
BULLARD, Stephen and Fannie Creek, October 1, 1896.
BYRLEY, John T. and Maud C. McMahel, August 22, 1901.
——Wm. A. and Lena E. McMahel, Feb. 20, 1898.
BROTHERTON, Chas. and Alberta Garrett, July 28, 1900.
BOGGS, John and Julia Horath, Feb. 4, 1884.
CARLISLE, J. A. and Lydia Reed, June 22, 1895.

BURCHFIELD, Calvin and Elsie Mead, December 23, 1894.
COLEMAN, Elmer and Louisa F. Dyer, January 1, 1893.
COULTER, Floyd D. and Polly N. Newcomb, August 20, 1900.
CHURCH, Wm. A. and Lillie Lent, June 5, 1881.
CASH, Wm. and Villa Newcomb, Aug. 20, 1900.
——Henry H. and Nancy L. Chapman, May 20, 1880.
——Geo. W. and Abbie Simpson, May 7, 1898.
CLARK, Wm. C. and Charlotte F. Straihn, January 19, 1897.
——Clarence and Idessa Wright, Jan. 18, 1901.
——Harvey and Ida Kelly, Nov. 25, 1901.
——Wm. D. and Ada H. Sprague, Sept. 4, 1899.
——Geo. W. and Flora L. Smith, Aug. 5, 1896.
——Frank G. and Anna A. Noland, May 7, 1899.
CATOR, Oscar and Sallie Skelton, March 24, 1889.
——Oscar and Cordie Miller, April 21, 1896.
COX, James P. and Hattie Barton, Oct. 5, 1893.
——James P. and Sabra Barton, Nov. 21, 1909.
——E. W. and Della Williams, Jan. 23, 1893.
——Calvin F. and Amanda A. Wade, June 22, 1896.
CHANDLER, Wm. D. and Essie M. Pollard, November 22, 1893.
CARVER, McClellan and Passy Oxworth, December 24, 1883.
CONKLIN, S. W. and Mary Wright, July 20, 1880.
CUMMINGS, Scott and Myrtle Robinson, January

5, 1902.

——Curtis and Sarah A. Garland, Feb. 22, 1893.

CLEVELAND, Roger and Mary Hopkins, August 15, 1900.

——Clarence and Birdie Mead, Sept. 14, 1894.

COCKRUM, J. W. and Agnes Pritchett, September 24, 1891.

CARTER, V. R. and Clara Clark, Nov. 28, 1895.

——V. R. and Martha Eaton, Feb. 2, 1901.

CARNAHAN, Ephraim P. and Martha McWilliams, August 30, 1883.

COLLIER, I. G. and Zorah McCrary, July 6, 1897.

CHESSER, Isaac E. and Mattie Lockett, July 28, 1902.

COCHRAN, Clyde and Ethel Baily, Nov. 9, 1898.

COOK, Everett and Mary L. Montgomery, Dec. 25, 1902.

CRANK, D. C. and Rosella Kendle, April 11, 1894.

COLLIS, Charles and Mary A. Williams, Jan. 8, 1888.

CREEK, Aaron T. and Maggie Meyer, July 12, 1892.

——Louis and Ida Stallings, Dec. 23, 1896.

——C. C. and America E. Royal, Feb. 28, 1871.

——John H. and Lena D. Marvel, Sept. 5, 1901.

——Wm. R. and Adella Wade, Sept. 30, 1900.

CRABTREE, Jas. and Evaline Jordan, October 18, 1892.

CAMPBELL, Harmon and Naoma Goldman, June 18, 1902.

CROWLEY, Geo. and Sarah Johnson, April 30, 1880.

——Geo. and Eliza M. Herring, March 17, 1892.

DAUGHERTY, Ellis and Eliza Kirkpatrick, September 5, 1899.

——Leonard and Clarrie Helliwell, Feb. 5, 1899.

DAUGHERTY, Oscar and Gussie L. Emerson, April 18, 1900.

——Silas and Emma Leal, Dec. 6, 1888.

——Henry, Jr., and Olive Vaughn, June 5, 1898.

——Henry, Jr., and Etta Lowe, May 4, 1901.

——Chas. H. and Gertrude H. Lamb, December 17, 1902.

DAVIS, Alfred C. and Laura A. Wheeler, June 27, 1895.

——John W. and Louisa Waters, April 1, 1902.

——Levi J. and Ophia Wheeler, July 22, 1885.

——Wm. W. and Anna B. Jaquess, Sept. 29, 1901.

——Leon and Maud Williams, Sept. 2, 1893.

——John P. and Cordelia Wilson, Sept. 4, 1902.

DYBALL, Richard and Mary Linninberger, Dec. 19, 1900.

DOUGLAS, Noble and Minnie Smith, December 29, 1897.

——Chas. H. and Mary E. Wheeler, Oct. 27, 1892.

——Wesley and Minnie Knowles, Aug. 2, 1899.

——Stephen and Myrtle Stone, May 10, 1896.

——Richie and Ida Boyer, Aug. 20, 1902.

——Dow and Lodena Weaver, Sept. 6, 1899.

DRAGOO, Frank and Bessie Clark, Nov. 25, 1896.
DEAL, Oscar and Effie Hennon, Feb. 25, 1897.
DENBO, Joseph and Sarah E. Land, Sept. 10, 1901.
DAVENPORT, Wm. B. and Fannie Giberson, Sept. 2, 1883.
DUGAN, John Henry and Ellen R. McNeece, May 9, 1874.
DEFFENDAL, James and Etta Lamb, July 24, 1887.
DOSSET, John and Nancy Foster, Dec. 19, 1902.
DURHAM, Richard and Ada Malone, Octoebr 30, 1886.
DIKE, Windfield and Mary P. Curl, Oct. 7, 1884.
DEDMAN, Geo. and Flora Simpson, November 29, 1887.
DEPRIEST, Arthur and Mabel Antle, February 3, 1903.
ENGLISH, Walter and Lucy M. Duley, March 1, 1895.
EDWARDS, James R. and Rose Green, Sept. 26, 1885.
EWIN, John A. and Hettie E. Kendle, Oct. 13, 1897.
EMERSON, Arthur and Ama Williams, Dec. 24, 1894.
——Dr. Ralph W. and Ella Johnson, Aug. 28, 1898.
——Joseph, Jr., and Agnes Pegram, May 12, 1897.
——Otis and Anna Cushman, Sept. 12, 1900.
——Jessie and Ada Bixler, April 26, 1899.

Towers, September 14, 1882.
FLEMING, Henry and Lucy P. Davis, November 17, 1902.
FOWLER, Chas. and Ada M. Redman, August 26, 1898.
FLETCHAL, Eugene D. and Pearl Robinson, May 28, 1901.
FAULKNER, Joseph H. and Lake Yates, Jan. 31, 1901.
——Wm. N. and Cora Caunken, Feb. 15, 1902.
FOX, Rev. W. A., M. E. Minister, and Sebbie R.
——Thomas and Lena Bisker, Aug. 10, 1892.
——Erastus and Ada Steel, Dec. 23, 1900.
——Reuben and Mary A. Robb, Sept. 21, 1880.
FLENER, Charles and Mary Williams, March 11, 1900.
FERGUSON, E. N. and Lois Davis, May 14, 1896.
FISHER, Alonzo and Minnie Snyder, December 30, 1901.
——W. H. and Queen B. Scott, Oct. 29, 1896.
FAIR, Thomas and Emma Alsop, Aug. 12, 1886.
—Thomas and Sarah E. Landers, April 6, 1893.
FORBIS, Albert C. and Clara L. Lucas, Feb. 28, 1892.
FEDDERS, Wm. and Belle Harmon, March 8, 1892.
FLOYD, Noah and Ella Jones, Nov. 1, 1899.
FAQUHER, Leroy and Mary Montgomery, February 24, 1901.
FRAVEL, Geo. and Dora Boyles, Nov. 22, 1899.

FOGAS, J. T. and Ida L. Lichtenberger, Nov. 10, 1892.
FERRY, Wm. D. and Peninal Haurman, Jan. 18, 1888.
FIELD, Wm. P. and Elizabeth Mills, Oct. 15, 1875.
GARRETT, Barker and Gertie Avery, April 9, 1899.
——Henry and Lula Wilson, Dec. 19, 1895.
——T. J. and Roxy Garrett, March 7, 1894.
——T. J. and Etta Lynn, Dec. 24, 1901.
GARRETT, Laxton and Polly J. Simpson, Sept. 1, 1883.
——Richard and Eva Brown, Sept. 9, 1898.
——John and Elizabeth Ward, April 27, 1887.
——Joseph L. and Luella Montgomery, Nov. 22, 1884.
——Mahlon and Mary J. Stewart, Sept. 9, 1886.
——David and Mary L. Garrett, Sept. 2, 1876.
——Elza and Albertie Hensley, Oct. 4, 1894.
——Louis and Rebecca Simpson, Nov. 6, 1878.
——Jordan and Charlotte Simpson, Sept. 25, 1884.
——Elsberry and Elizabeth Brooks, March 14, 1884.
——Elsberry and Mary C. Martin, Dec. 8, 1890.
——Leonidas and Nannie J. Douglas, Dec. 23, 1896.
——James E. and Mary L. Slover, April 10, 1899.
——Isaac, Jr., and Harriet Rogers, March 24, 1881.
——George and Emma McClellan, Dec. 24, 1902.
——James and Sarah Compton, Aug. 29, 1876.
GOAD, J. L. and Myrtle Williams, Dec. 26, 1900.
GRAY, Wm. W. and Birdie R. Glaze, Feb. 3, 1897.

GRIMWOOD, Oscar and Eliza L. Scott, Dec. 14, 1899.
GARDNER, Clyde and Miranda Bruce, July 3, 1901.
——John and Ada Knowles, Dec. 3, 1902.
GOOCH, Grant and Nola Mobley, March 15, 1900.
——Orlanda and Mary Smith, Nov. 15, 1898.
——Marshal E. and Martha E. Hammond, December 11, 1900.
GIBSON, John N. and Etta M. Loomis, January 27, 1882.
GORMAN, John C. and Mary McGinnis, September 30, 1891.
GORDON, Charles and Ada Marvel, March 16, 1892.
——Richard and Maggie Thompson, Dec. 8, 1897.
GOODSON, Frank and Annie P. Seals, Aug. 10, 1898.
GARTEN, Jessie D. and Ada Williams, Aug. 19, 1899.
GRAYSON, John and Louella Richardson, June 5, 1895.
GUDGEL, A. E. and Effie Barnett, Sept. 4, 1901.
——Alva and Anna Harmon, Oct. 22, 1891.
GRUB, Wm. and Mary N. Brown, May 10, 1891.
GALE, Charles and Lillie Simmons, Aug. 21, 1895.
GARNER, Thomas and Jennett E. Williams, March 24, 1874.
GRIGSBY, Joel and Ella Graham, Dec. 24, 1887.

GARRISON, Thomas L. and Alice B. Boren, Oct. 29, 1882.
GIBBS, Albert and Minerva Pollard, Feb. 7, 1901.
GOLDMAN, Silas and Antoinette Brown, Nov. 21, 1878.
GILLASPIE, John H. and Mary Zingler, April 12, 1899.
GLASER, Paul and Mary Lockridge, November 23, 1897.
HUDELSON, J. R. and Emma L. McClure, Nov. 6, 1901.
HART, John and Kate Blythe, March 10, 1895.
HERRING, Henry and Sallie Hatfield, May 24, 1893.
HIESTAND, Chas. W. and Rettie Jaquess, Sept 18, 1895.
HERRIN, Jas. L. and Mary M. Ricketts, March 15, 1891.
HARMON, Lawrence and Pearl Stone, December 24, 1901.
——Oscar and Anna Overton, Jan. 1, 1897.
——Harvey and Nora McGinnis, June 10, 1900.
——Syl. T. and Marie L. Murray, April 29, 1900.
HATFIELD, Noah B. and Emma G. Miller, July 25, 1894.
——A. T. and Elsie Harmon, Dec. 19, 1895.
HOWARD, John and Nellie Rimer, July 13, 1899.
HOLLIS, Ott and Fornie B. Brown, Aug. 6, 1896.
——F. A. and Effie Martin, Sept. 26, 1896.

HURST, Ira and Della Ewing, Aug. 30, 1886.
HINES, Alfred and Anna Dyer, Aug. 29, 1895.
HIGBY, Willis and Sarah Manion, March 2, 1885.
HUNTER, Wm. and Nellie Jones, Nov. 15, 1900.
HANSON, J. W. and Sarah F. Sampson, March 2, 1892.
HICKROD, John and Carrie Osborn, Feb. 9, 1898.
——Geo. O. and Eva Cleveland, Sept. 13, 1894.
HENSLEY, W. C. and Martha J. White, March 15, 1893.
HANSON, J. W. and Martha J. White, March 15, 1893.
——W. C. and Dellie M. Cox, Dec. 24, 1901.
——Elbert and Bessie Garret, June 14, 1896.
——Edward and Albertie Robinson, March 12, 1883.
——Jacob M. and Mary Garrett, Sept. 5, 1890.
HARDY, U. G. and Lulu Wasson, Aug. 3, 1892.
HARRIE, James T. and Nellie Welborn, December 29, 1900.
HELMERICH, Ganley and Lucinda Poole, October 29, 1891.
HITCH, Oscar and Mrs. Olive Wheeler, August 31, 1902.
HULFISH, David S. and Anna Wagoner, October 26, 1893.
HARTLEY, Wm. and Telitak McMahle, December 26, 1897.
HOLLAND, Louis and Mary A. Terry, November 10, 1901.

HORATH, Nicholas and Anna Streif, June 24, 1868.
——Joseph T. and Rhoda E. Lynn, March 26, 1884.
HOLLEN, John and Charlennie Jones, May 1, 1898.
——Chas. and Mary Harmon, May 16, 1896.
HUDSPETH, Clinton and Louisa Meyer, Aug. 2, 1882.
HURT, Chas. I. and Anna E. Johnson, January 29, 1903.
IRWIN, Magnus and Mary Overton, September 7, 1901.
INDICUT, Arthur and Ora Wasson, November 28, 1900.
JORDAN, Levi and Laura Cash, December 24, 1890.
——John and Mattie Gudgel, Sept. 12, 1895.
JORDAN, Geo. and Lillie Richardson, Dec. 30, 1897
JOYCE, J. E. and Olive B. Heston, Oct. 11, 1893.
JOINS, Wm. and Bissie Condiff, July 30, 1902.
JOHNSON, W. W. and Ada B. Martin, Dec. 25, 1894.
——Wm. and Mary E. Passmore, March 25, 1883.
——Charles W. and Emma Putrag, Nov. 10, 1895.
——Silas and Inez Gray, May 13, 1886.
JONES, Albert and Grace Hopkins, June 24, 1899.
——Joseph G. and Florence Gibson, Nov. 5, 1873.
——Wm. F. and Bertie Stevens, Aug. 19, 1900.
——John W. and Flora D. Kell, Aug. 30, 1899.
——Wm. E. and Inez Mauck, March 24, 1893.
——Fred and Rhoda Garrett, March 28, 1892.
——Luther W. and LaSella Miller, April 10, 1895.

——Gary and Jenevera Davis, Jan. 7, 1887.
——Farley and Mary Moss, April 16, 1901.
KNOWLES, Orien and Alice Witherspoon, October 18, 1891.
——Elvis H. and Lulu Taylor, March 3, 1900.
——Madison and Elizabeth Brown, Aug. 24, 1892.
——Albert and Nannie Garner, April 8, 1899.
——Elmer and Minnie Bradley, Jan. 8, 1892.
——Harvey and Nannie Williams, Jan. 14, 1903.
KING, John and Anna Dugan, Oct. 7, 1897.
——Wesley and Laura Bush, Oct. 20, 1882.
——Ross C. and Blanch Dangherty, May 7, 1899.
——Allen and Clara Kendle, Aug. 7, 1897.
——Wm. H. and Elizabeth Garrett, Dec. 20, 1899.
KENEIP, Arthur M. and Nollais Bixler, November 14, 1900.
KEEN, Wm. D. and Hulda McConyhay, Jan. 3 1882.
——Wm. D. and Sarah O. Holliway, Oct. 22, 1886.
KIMBALL, Marshal and Bettie Smith, Sept. 19, 1894.
——Clarence and Anna Morris, Dec. 31, 1902.
KIRK, Eulises and Vircie Pollard, Sept. 24, 1894.
KIRKPATRICK, Abram and Mary May, May 8, 1897.
KNIGHT, John F. and Flora E. Boyle, July 27, 1898.
KENADY, Charles and Effie A. Mauck, Oct. 31, 1896.

KENDLE, Louis C. and Hettie E. Clark, Dec. 25, 1893.
KENDALL, Walter and Lulu Lagrange, April 1, 1898.
KESTERSON, Preston and Myrtle Schoeny, May 14, 1902.
LINNINBERGER, Wm. and Clara Lynch, Feb. 3, 1898.
LOWE, Geo. B. and Dovie B. Newcomb, June 6, 1896.
——James and Alice Smith, June 19, 1887.
——Geo. W. and Mariah E. Malone, Feb. 12, 1896.
——Geo. B. and Ettie Burdett, Aug. 28, 1891.
——Enoch J. and Martha Gibson, Feb. 16, 1873.
——Enoch J. and Nettie Noland, July 30, 1882.
LEISTER, Chas. and Bertha Rhinefort, April 17, 1901.
——Frank and Marie Applegate, June 12, 1901.
LINXWILER, Elmer and Leola Lynch, November 6, 1898.
LEE, Joseph H. and Anna E. Garrett, April 2, 1897.
——Beales, Jr., and Malinda L. Waters, March 31, 1901.
——Vaden and Flossie Cleveland, Oct. 18, 1899.
LUCAS, Jessie E. and Wilmina Knowles, January 10, 1897.
——John S. and Sarah F. Clark, Dec. 24, 1893.
——D. E. and Ethel E. Mull, July 4, 1891.
——Arthur and Maggie Olmstead, Jan. 4, 1903.

LEISTER, Magnus and Edna Mayer, Dec. 8, 1895.
LAND, James H. and Emily T. Westfall, October 11, 1877.
LASLIE, Rev. T. A. H., G. B. Minister, and L. I. Davis, Dec. 17, 1882.
LITTLE, Robert R. and Lillie Lockhart, December 11, 1884.
LOCKKHART, Ed. and Annie Kling, Oct., 1887.
LANCE, Emery and Effie Chapman, July 28, 1895.
McCLAIN, Orley and Viola Hatfield, December 19, 1893.
MASSEY, Hiram B. and Ella Marvel, June 6, 1900.
——Thos., Jr., and Barbara H. Herring, April 13, 1893.
——Henry and Winnie C. Thompson, August 5, 1896.
——Abram and Bertha Reece, Feb. 7, 1899.
——Wm. A. and Alta Mounts, Jan. 14, 1894.
MASSEY, Alva and Bertha Steine, Nov. 21, 1895.
——John, Jr., and Nellie Mauck, April 22, 1902.
MONTGOMERY, John, J., and Minnie M. Marvel, Dec. 13, 1893.
——M. T. and Ethel Marvel, Dec. 14, 1898.
——Dr. A. M. and Josephine Strehl, Oct. 1, 1899.
——Benj. and Nellie Crawford, Nov. 22, 1899.
——Samuel H. and Lena Rothrock, Dec. 25, 1898.
——Allen and Minnie Montgomery, March 19, 1896.
——Aaron and Olivia Day, June 12, 1888.
——Frank and Myrtle M. Marvel, July 5, 1893.

——Oscar and Olive Smith, June 29, 1892.
——Dr. S. B. and Eva Boyle, Sept. 15, 1899.
——L. O. and Sarah E. Fisher, March 8, 1899.
——Alva and Angie Chism, Dec. 1, 1901.
——A. W. and Bertha Martin, March 11, 1896.
——Lawrence B. and Belle Fullerton, August 28, 1890.
McELROY, W. C. and Della Broyles, Oct. 20, 1888.
McREYNOLDS, Geo. and Mamie Elliot, September 23, 1892.
——Elba and Amanda Mauck, Dec. 25, 1901.
——Noble and Amelia Cleveland, Feb. 7, 1878.
——Corbia and Dellia Cunningham, Nov. 4, 1896.
MARVEL, Lemuel E. and Kate Fitzgerald, October 21, 1896.
——Thos. and Hattie Berridge, Feb. 9, 1895.
——Alva and Laura Williams, Jan. 12, 1898.
——Jas. L. and Flossie Wilson, Feb. 5, 1897.
——Jas. and Emily Garrett, Nov. 25, 1896.
MATHEWS, Wm. and Mollie Leister, October 16, 1894.
MURNAHAN, H. B. and Mary Sharp, Sept. 15, 1886.
——Charles and Lillie Smith, March 2, 1902.
MAUCK, Arch and Clarrie Stone, Oct. 22, 1899.
——Wm. A. and Della Massy, Oct. 24, 1897.
——Clarence and Sadie Montgomery, December 25, 1901.
——Larkin F. and Ada F. Johnson, Aug. 27, 1893.

——Benjamin F. and Lou Robb, April 24, 1901.
——Thompson G. and Augusta Emerson, Dec. 14, 1892.
——Marshall and Dora Redman, Sept. 9, 1890.
——Asa and Mary Robb, Dec. 3, 1902.
MURPHY, Elmer and Flora Emerson, Dec. 29, 1901.
——Charles A. and Emma Thornbury, Nov. 30, 1880.
McGARY, C. Y. and Emma Teel, Dec. 8, 1892.
——Charles C. and Anna M. Kuhn, Sept. 26, 1901.
McGINNIS, Orville and Anna Robinson, June 27, 1901,
——John and Emily D. Sullivan, Dec. 18, 1902.
MAUS, Charles and Sadie Gordon, March 10, 1901.
MEDCALF, Charles S. and Lulu Gordon, April 19, 1896.
McCLURE, Wesley and Charlotte Anderson, December 7, 1891.
——Wesley and Ella C. Newcomb, Nov. 24, 1898.
——C. T. and Helen Niblack, Dec. 11, 1902.
MINNIS, Orville and Ella Ricketts, Oct. 23, 1901.
——Wm. and Sarah Hollen, May 3, 1893.
MARTIN, T. J. and Ethel Gooch, Nov. 15, 1898.
MARTIN, Marion and Della Blythe, Dec. 29, 1895
——Jasper and Mary M. Welborn, Oct. 27, 1878.
——Philip, Jr., and Myrtle Cook, Sept. 13, 1893.
——Prof. A. J. and Etta McCrary, June 15, 1894.
——Clarence and Bertha Defur, April 24, 1901.
——Wm. and Caroline Pollard, Feb. 8, 1899.
MOYER, Geo. and Emma Hurst, Sept. 7, 1892

MOORE, Wm. H. and Luella Willyard, Dec. 7, 1888.
——James I. and Mary E. Mauck, July 23, 1873.
MEADOWS, Alvin and Effie Benbrook, Dec. 12, 1897.
MOSER, Jacob and Hattie Fravel, July 31, 1901.
MORRIS, John W. and Maria E. Davis, June 26, 1878.
——John W. and Louisa Lincoln, Sept. 3, 1891.
McCRARY, George and Lucy Spore, Nov. 14, 1896.
——James and Susan Duncan, March 1, 1883.
McCORMICK, E. G. and Clarinda Lutrell, July 23, 1899.
——Samuel and Angelia Johnson, March 20, 1875.
MOUNTS, James B. and Maranda Harris, March 4, 1880.
——Oscar and Clara Armstrong, April 13, 1895.
——Leonard and Myrtle Hughes, Oct. 19, 1902.
MERRETT, Henry E. and Della Montgomery, February 24, 1901.
MASON, Charles and Myrtle A. Douglas, Aug. 23, 1895.
——O. L. and Mary B. Mead, Sept. 19, 1895.
MALCOM, Roscoe and Florence Pruitt, November 20, 1898.
MINCH, Oscar and Elva Reeder, March 19, 1902.
MILLER, Geo. A. and Harriet Davis, Oct. 8, 1878
——W. D. and Leona Scott, June 24, 1900.
——States and Lillie Welborn, May 15, 1889.

——John H. and Elizabeth Pitts Townshend, Jan. 1, 1883.
MEAD, Willis and Belle Broadwell, Sept. 13, 1894.
——Joseph and Dollie Granger, May 6, 1893.
——Willias and Nellie Hudelson, Oct. 23, 1901.
——Detutle and Kate M. Hewlett, Feb. 17, 1900.
MOBLEY, Theodore and Sarah E. Martin, February 1, 1872.
——Wm. and Norah Goldman, July 20, 1901.
MANGRUM, James T. and Idella Witherspoon, Jan. 5, 1882.
——Marion and Sarah E. Tomlin.
MURRAY, Roy W. and Louie E. Keys, June 27, 1900.
McCARTY, Robert and Almeda Legrange, Dec. 25, 1895.
——G. B. and Nannie Skelton, Jan. 1, 1895.
MAYER, Wm. and Mary M. Richardson, March 6, 1890.
——Chas. and Mary F. McClellan, April 14, 1895.
McCLELLAN, Ben D. and Clara E. Garrett, April 30, 1898.
——Chas. and Bloss Burns, June 21, 1895.
——Frank and Flossie Hess, Jan. 27, 1901.
——Henry and Lillie Hensly, Nov. 24, 1899.
McCAIN, T. M. and Minerva Mead, Dec. 30, 1892.
MOONEY, Thos. E. and Mattie Hall, July 31, 19[illegible]
MALES, Jesse W. and Maggie Marshal, May 1 1887.

MARLEY, Mirry and Lina Schaffer, June 15, 1901.
McGAUGHY, Jas. H. and Elizabeth N. Venable, May 21, 1898.
MASTERSON, Adolph and Lillie Belcher, May 16, 1896.
MEYER, Chas. and Rosa Workman, July 15, 1897.
——Joseph and Maggie Patterson, Dec. 22, 1873.
——Jos. Jr. and Allie Duckworth, Feb. 20, 1900.
McCONNEL, Simpson and Charlotte Black, Oct. 5, 1885.
NEWCOMB, Wm. H. and Amanda Perkins, Oct. 2, 1873.
——Jas. T. and Lillian Simpson, Feb. 23, 1896.
——Jas. T. and Effie Lance, Oct. 17, 1902.
——W. R. and Ella C. Burns, June 10, 1883.
NEELY, Dr. J. M. Sr. and Lena Meickelson, May 8, 1895.
——Joseph and Nettie Munford, October 1896.
——Chas. and Nellie Walsh, Feb. 12, 1901.
NETTLETON, Jos. M. and Mary A. Spore, Mar. 1, 1893.
——Jas. B. and Attie Kendle, Oct. 29, 1895.
NIXON, C. R. and Anna Daugherty, Nov. 28, 1901.
NEWMAN, John and Roxie Montgomery, June 18, 1902.
NELSON, J. H. and Lizzie McGlone, Mar. 27, 1895.
NEWTON, Willard and Theodosia Garrett, December 14, 1896.
ONYETTE, Lee and Mary Spore, April 28, 1878.

ORANGE, George W. and Mary J. Jordan, Jan. 13, 1902.
OVERTON, Henry and Clara Grigsby, Oct, 25, 1882.
——Walter and Maggie Jordan, March 13, 1902.
——Wm. F. and Emma Jordan, Dec. 3, 1877.
——Robert and Jannie Workman, Dec. 17, 1898.
PRICE, Harvey and Emma Antle, Dec. 31, 1899.
——John A. and Anma M. Davis, April 12, 1898.
——Wm. and Mettie Williams, June 12, 1898.
——Horace and Ettie Erwin, July 26, 1900.
——Arthur and Minnie Williams, Sept. 27, 1891.
PUTMAN, Mike and Emma Schulty, Aug. 30, 1892.
POTTER, Louis L. and Alma D. Rose, Dec. 18, 1892.
——Potter Prof. Lawrence and Margaret Hoffman, June 17, 1902.
PARISH, Frank and M. A. Campbell, December 24, 1891.
PATENT, Steven and Nettie Barret, Dec. 25, 1898.
PECK, Ed. H. and Sarah E. Dill, Nov. 30, 1879.
——Jos. W. and Fannie Brenner, May 10, 1889.
PEACOCK, Mathew and Matilda Alcorn, October 4, 1891.
PRITCHETT, Geo. and Josie Wanseidler, Nov. 15, 1900.
PEGRAM, W. O. and Minnie Harmon, September 4, 1902.
——R. H. and Mrs. Fannie Simpson, August 31, 1876.
PEARL, Walter and Rena Bell, May 27, 1900.

POLLARD, Jas. and Mary E. Saulman, April 14, 1871.
POWERS, Jas. L. and Mary A. Davis, November 28, 1883.
QUICK, Ralph and Rettie Grimwood, May 24, 1900.
REDMAN, Pery and Mary McReynolds, April 14, 1901.
——Robert and Nellie Tichenor, Sept. 19, 1900.
——James R. and Susan McMellon, Apr. 25, 1875.
——Absalom and Senera C. Cooper, Aug. 30, 1879.
ROBINSON, John C. and Julia A. Miller, March 3, 1875.
——Sylvester and Hattie Jaquess, Sept. 29, 1892.
——Clarence and Ella Choeny, Feb. 13, 1902.
——Wm. and Mary Curigan, Oct. 14, 1902.
——Wm. and Eliza A. Jordan, Dec. 20, 1893.
RACINE, Alfred and Sarah M. Garrett, Jan. 12, 1884.
RIDDLE, John and Sarah E. Lynn, Jan. 8, 1887.
——Charles and Florence Owens, Dec. 4, 1901.
ROSE, Henry and Nelia Bruce, Jan. 7, 1900.
RICHARDSON, Clark and Dellie B. Waters, March 16, 1901.
——Clark Sr. and Luella Spore, July 7, 1886.
——Alvin and Flora E. Dedman, Dec. 4, 1902.
——Burl and Matilda Mayer, July 30, 1885.
RANDOLPH, George and Carrie Welborn, Nov. 7, 1901.
REYNOLDS, Urie and Della Gudgel, July 29, 1900.

ROGERS, Ora and Iola Marvel, Oct. 3, 1889.
REED, Elijah and Nancy E. Leslie, July 8, 1877.
——Elijah and Lizzie Black, May 31, 1891.
——Peter and Lou Davis, Feb. 7, 1885.
ROSS, Martin J. and Mollie Fidler, Nov. 27, 1902.
ROE, Albert H. and Caroline McNeely, September 28, 1892.
RICHARDS, Thos. and Della Camp, April 30, 1902.
SHORT, Thomas and Anna Willis, December 26, 1896.
——Porter F. and Rose B. Smith, Aug. 15, 1901.
——John R. and Sarah E. Harmon, July 22, 1893.
——John L. and Norah Emerson, Oct. 14, 1895.
——Geo. W. and Tabitha Hatfield, Jan. 12, 1898.
SCHOENY, Chas. and Rose Kirby, December 24, 1900.
SAMPSON, Chas. and Julia Redman, October 15, 1893.
——Cyrus and Mrs. Mary Glasser, June 15, 1902.
SHELTON, Jessie J. and Roberta Marvel, March 26, 1896.
SCOTT, Wm. Sr. and Monzello Lynch, February 13, 1886.
——Wm. E., Jr., and Lillie Benson, July 10, 1901.
——John F. and Emma Simpson, March 7, 1900.
——Barton and Lucinda Armstrong, March 10, 1878.
SEACAT, John B. and Laura Ferguson, March 12, 1896.
SNYDER, Carl and Margaret Steffy, Feb. 13, 1900.

SAULMAN, O. A. and Lillie B. Davis, July 18, 1893,
——Wm. and Mary Brown, Nov. 22, 1885.
——John O. and Lizzie Williams, July 23, 1893.
STONE, Marshal and Belle Shanner, Feb. 25, 1900.
——George L. and Fannie Kirby, Dec. 3, 1896.
SELBY, Joseph E. and Lena E. Schaffer, Aug. 14, 1884.
——Hovey and Bessie E. Jones, Nov. 30, 1892.
——Hovey and Carrie Applegate, May 31, 1899.
SHEPLEY, John and Mattie Garrett, Oct. 24, 1897.
——John and Della Dugan, Oct. 8, 1899.
SMITH, Henry E. and Minnie M. Kight, Oct. 15, 1899.
——Uncle Warrick and Serelda Smith, July 28, 1895.
——Marion and Ettie Julian, Nov. 8, 1891.
——Samuel W. and Lillie Thompson, April 14, 1897.
——Samuel W. and Alma Montgomery, March 28, 1901.
SMITH, Frank and Annie Trainer, Aug. 24, 1897.
——John Martin and Maggie Irwin, March 29, 1898.
——John A. and Florence N. Murray, Jan. 4, 1900.
——George W. and Elvira Gudgel, June 2, 1882.
——Lawrence L. and Dora Hudden, Sept. 17, 1902.
——Willis A. and Maggie Coleman, Nov. 18, 1881.
SUMNERS, Sylvester and Josephine Lanksford, Oct 17, 1897.
——Elihu and Agnes Kohn, Dec. 22, 1892.

——Wellesly and Lou Sheppard, June 28, 1899.
SHAFFER, John W. and Pearl Williams, Oct. 2, 1900.
——Miles J. and Jalie Redman, Sept. 11, 1901.
——Simon and Sarah E. Carroll, Sept. 18, 1884.
STEEL, Uncle Samuel and Juliza Minch, Jan. 13, 1900.
——Ila and Christiana Robinson, Jan. 1, 1895.
SEYMOUR, Wm. and Ina Yeager, Oct. 5, 1899.
SIMPSON, George R. and Lewra Montgomery, Feb. 15, 1894.
——Marion E. and Lillian Simpson, March 13, 1900.
——Luther and Martha J. Jordan, Nov. 10, 1882.
——James D. and Lillian M. Sheets, April 16, 1890.
——Lawrence and Martha J. Garten, Feb. 14, 1900
SHARP, Charles and Myrtie Avery, Feb. 28, 1897.
SHARP, Alfred and Josie Johnson, Feb. 22, 1902
——Thomas J. and Lena Busch, Oct. 27, 1896.
——Wm. D. and Oma Scott, Nov. 17, 1898.
——J. Fleming and Fannie S. Jaquess, Oct. 27, 1892.
——Orville H. and Eva P. Mauck, Dec. 24, 1902.
——Presley and Marovie Saulman, Feb. 10, 1887.
——Louis E. and Ivy P. Johnson, April 28, 1900.
——Anderson and Rebecca Garrett, Dec. 24, 1892.
SHULTZ, John and Emma Kirby, Feb. 9, 1898.
SIMMONS, John J. and Lizzie Saulman, Sept. 12, 1895.
——Wm. and Hattie Gale, Feb. 9, 1905.
——Joseph R. and Mary York, Nov. 1, 1891.

SPEER, Herauld B. and Laura M. Speck, April 17, 1901.
SPORE, Perry and Clara Garrett, Dec. 1, 1892.
——Wesley and Addie Lynch, Feb. 4, 1902.
——J. F. and Lulu Stone, Aug. 10, 1897.
——Clarence and Minnie Boswell, May 12, 1902.
STORMONT, Diley and Gussie Steel, Nov. 9, 1899.
——J. C. and Maggie P. Baldridge, July 26, 1880.
STRAW, Chas. E. and Minnie B. Daugherty, October 4, 1894.
SLATER, Frank and Fannie Julian, May 19, 1899.
SHOULTZ, Rev. A. A. and Francis Manning, Feb. 7, 1882.
SCHUMACHER, Albert and Mary E. Bluemble, Nov. 14, 1886.
SCHIELA, Henry and Florence Barker, Feb. 15, 1892.
STERNE, Wm. and Rose Hume, Dec. 23, 1897.
STRAIN, Ross H. and Agnes Summers, October 19, 1892.
SHENTRUTH, Fred and Edith Hilyard, May 16, 1892.
SWITZER, Harry and Dovie Gordon, August 27, 1902.
SKELTON, A. J. and Pearl Sharp, Sept. 7, 1902.
STRONG, G. R. and Ora Waters, Sept. 18, 1902.
SPENCER, Marshal and Ella White, June 11, 1896.
STAGNER, Henry and Mary Jones, July 30, 1897.
——Henry and Lucy Jones, Jan. 15, 1902.

STUNKLE, Burl and Ida Summers, Dec. 20, 1902.
SLOVER, Wm. and Delia Aldridge, June 10, 1894.
——J. L. and Annie Hensley, June 24, 1898.
——John and Frankey Carr, Dec. 29, 1897.
THOMPSON, Charles and Mina Price, Oct. 6, 1897.
——Jessie W. and Mattie Music, June 27, 1899.
——Samuel B. and Cora E. Emerson, Oct. 19, 1899.
——Willis and Carrie Kirby, Aug. 5, 1896.
——Arthur and Versa Marvel, Aug. 2, 1899.
——Joseph and Atlanta Music, Nov. 19, 1899.
——Thomas Sr. and Nancy Spore, June 9, 1898.
——Harvey and Ida Applegate, Sept. 15, 1900.
——Edgar and Lillie May Foley, May 21, 1902.
——Ephraim and Laura Hart, August 25, 1902.
——F. M. and Ethel Tichenor, Dec. 24, 1902.
TEEL, Grant and Minnie Jaquess, July 26, 1899.
——John S. and Laura Males, March 17, 1902.
TURNER, Burl E. and Mary Seltzer, Oct. 9, 1901.
TRUSTY, Levi F. and Josephine Willyard, Aug. 31, 1892.
TIPTON, Isam and Clara Thompson, Dec. 23, 1891.
TURPIN, John and Bertha Blythe, Oct. 10, 1893.
——L. B. and Clora Sherer, June 29, 1876.
TRIBLE, S. N. and Ida Gray, April 5, 1898.
TAYLOR, J. B. and Laura Higby, Sept. 3, 1893.
TERRY, Wm. and Florence Farrer, Dec. 25, 1902.
TUCKER, Wm. H. and Mary A. Murray, May 5, 1880.
——A. J. and Rebecca Garrett.

TATE, Henry D. and Sarah E. Saulman, December 8, 1871.
TAR, Dr. John W. and Matilda E. Boren, March 4, 1894.
TICHENOR, Jas. and Cora West, Aug. 22, 1892.
UPTON, Daniel and Mollie A. Mathews, June 24, 1901.
UTTER, Jas. and Ida Weaver, Feb. 18, 1897.
VAUGHN, Eugene and Prudence Pollard, August 18, 1895.
VENABLE, Chas. E. and Era Holeman, May 14, 1898.
WILLIAMS, James T. and Louisa J. Williams, Feb. 19, 1891.
——Joseph and Alice Long, July 26, 1898.
——Jesie and Amy Hopkins, Oct. 31, 1900.
——James C. and Nannie Skelton, Aug. 23, 1893.
——Nola and Martha Overton, Jan. 12, 1897.
——W. S. and Eliza A. Speck, June 28, 1893.
——Erritta and Pearl Martin, May 12, 1900.
——James F. and Alberta Fry, June 22, 1892.
——E. M. and Louisa Simmons, Oct. 29, 1884.
——James F. and Phoeba Benton, Jan. 12, 1888.
——George and Myrtle Sharp, Oct. 3, 1901.
——John W. Jr. and Hilda Grigsby, Jan. 20, 1897.
——Louis P. and Ida G. Jordan, Aug. 27, 1895.
——James A. and Laura J. Garrett, Oct. 11, 1882.
——James B. and Sarah E. Maugrum, April 11, 1880.

WILLIAMS, Stephen and Nellie Osborn, April 6, 1898.
WILHITE, Oscar and Amsetta C. English, Dec. 17, 1899.
——Leroy and Minerva Zingler, May 22, 1898.
WALLACE, David and Maggie Lockhart, October 12, 1897.
——Andrew and Malissa Gudgel, March 19, 1892.
——Wm. and Viola Fisher, Dec. 22, 1902.
WOODS, Arthur B. and Julia Thompson, Oct. 16, 1895.
——McClellan and Mary Pooley June 6, 1900.
——Louis and Rena Emerson, Aug. 15, 1897.
——Eck and Fanie Montgomery, July 27, 1896.
——Chas. and Cora Varner, Nov. 3, 1896.
WEATHEROW, Wm. and Belle Garten, February 10, 1889.
WILSON, Anda and Almeda Bell, Aug. 30, 1890.
——Robert and Lulu Robinson, June 17, 1900.
——James A. and Alda Harmon, Aug. 30, 1894.
WELBORN, George R. and Lillian Heston, Oct. 11, 1893.
——Jefferson and Ida Mounts, Nov. 3, 1897.
——Byron and Lulu Taylor, Dec. 20, 1899.
——Jerald and Mary Skelton, April 20, 1897.
WILLIAMSON, Henry H. and Ella C. McClure, March 8, 1901.
WHITENBAUGH, Louis and Mary Dyre, April 26, 1896.

WHEELER, Louis and Dora Smothers, Nov. 6, 1901
WATERS, D. W. and Nannie Steel, June 8, 1897.
——D. W. and Nancy H. Cox, Dec. 23, 1900.
——Augustus and Ida Price, Jan. 22, 1899.
——Willus and Ester M. Maddux, Aug. 19, 1879.
——John T. and Gertrude Brown, Oct. 7, 1895.
WELMAN, John M. and Charity E. Yeager, Feb 27, 1895.
——Charley and Adella A. Day, Aug. 3, 1898.
——Shelton and Fannie Blythe, Aug. 24, 1901.
WESTFALL, Hiram T. and Dora Smith, Dec. 25, 1891.
——Robert L. and Annie E. Cox, Sept. 5, 1886.
WADE, James E. and Olletha Sharp, March 31, 1897.
——Ottis and Pearl Smith, July 22, 1898.
WAMPLER, Joshua and Amanda A. Holland, Sept. 7, 1898.
WITHERSPOON, Edward and Nannie Ervin, Oct, 26, 1898.
——Wesley and Emma Knowles, Dec. 28, 1900.
WEST, Arthur and Ida B. Woods, Aug. 23, 1893.
WEEDMAN, James and Lucy Clark, Aug. 30, 1892.
WHITTLESEY, Fred B. and Sarah Suth, Dec. 25, 1895.
——J. D. and Pearl Farrow, Aug. 5, 1900.
——Walter and Emily Gleason, Feb. 5, 1902.
WALTERS, W. L. and Anna Oliphant, Sept. 5, 1895.

WRIGHT, Benjamin and Wretha Massey, Dec. 23, 1892.
——Wm. and Myrtle Martin, Feb. 11, 1899.
——Isaac E. and Mary Wallace, Oct. 11, 1890.
——Thomas W. and Martha J. Montgomery, Aug. 11, 1892.
WASSON, Arthur and Minnie Williams, December 13, 1891.
WHITEHOUSE, Martin W. and Sarah A. Manning, July 7, 1883.
WALKER, Wm. D. and Mattie Growe, Nov. 27, 1899.
WOOLSTON, Fred and Beulah Stevens, April 2, 1902.
WARD, Geo. E. and Fannie Yeager, August 12, 1902.
WILLEY, J. W. and Malinda Waters, September 16, 1885.
WORKMAN, Jas. and Maggie T. Johnson, Dec. 9, 1887.
WADDLE, John L. and Amanda R. Blakebrun, Sept. 16, 1883.
WILTSHIRE, Dr. R. A. and Alice Buell, Oct. 3 1900.
WEAVER, Chas. and Lodena Mead, Oct. 18, 188
YEAGER, Harvey and Mary Thompson, Sept. 17, 1901.
——Clarence and Amanda J. Blythe, Aug. 8, 1895.
——Frank and Louisa Sumners, Feb. 13, 1878.

YATES, Williard and Emma Irvin, Feb. 19, 1897.
——Eddie and Clohtill Smith, June 6, 1900.
——Chas. W. and Sarah F. Wilhite, Dec. 3, 1894.
——John S. and Emma Victor, June 26, 1902.
YOUNG, Chas. H. and Sarah L. Benton, January 2, 1893.
——Harry E. and Margaret L. Sullivan, August 29, 1900.
ZIMMERMAN, Geo. and Mabel Barker, April 30, 1902.

DEATHS

ARMSTRONG, Nancy, March 5, 1897.
——Aunt Emily, January 1, 1902.
——Uncle Kirby, born May 26, 1799, died September 17, 1894.
ALCORN, Uncle Elisha, June 24, 1901.
——Johnson, December 19, 1898.
——Mrs. Maggie, February 7, 1897.
ANDERSON, Margaret, January 16, 1896.
——Henry C., October 8, 1893.
——Tabitha, March 8, 1897.
ADKINS, Mrs. William, Alice, April 12, 1889.

ALMAN, Bernett, October 23, 1902.
BOREN, Elba, June 7, 1896.
——Trafton, November 12, 1898.
——Mrs. James, November 18, 1898.
——James, February 10, 1899.
——Nora, September 27, 1900.
——Serelda, October 6, 1897.
——Margaret, September 1, 1902.
——Samuel, October 28, 1902.
——Absalom, February 11, 1894.
——John D., April 7, 1888.
BINCKLEY, Myrtle, January 14, 1897.
——Mrs. Louis, July 31, 1902.
BARNARD G. W., July 9, 1892.
BENSON, Mrs. Nancy, March 10, 1899.
BIRD, Mrs. Essie May, October 7, 1899.
BINGHAM, Wm. G., May 19, 1901.
BROWN, Hannah, July 31, 1898.
——Mrs. Sarah J., March 18, 1894.
——Eddie, April 9, 1893.
——Mrs., mother of Sam and Tom, April 9, 1893.
——Sarah E., October 10, 1878.
——Mary, June 14, 1889.
——Sarah Sr., September 15, 1895.
BELL, Mrs. Robert, February 27, 1899.
——Mrs. Lodenia, August 15, 1881.
——Mrs. Jennie, February 27, 1898.
——Mrs. Eva, June 7, 1892.
BRATCHER, Mrs. Thomas, June 20, 1899.

BLYTHE, Ethel Grace, April 15, 1900.
——Uncle Andy, April 2, 1901.
——Mrs. Lillie, May 1, 1902.
BERRIDGE, James W., October 9, 1886.
BYES, Jessie, December 9, 1880.
——Henry, December 25, 1880.
——Lydia Ann, September 16, 1899.
——Mrs. Elizabeth, January 16, 1897.
BARBER, Mrs. Mary, March 1, 1898.
BRUCE, Dosia, August 26, 1893.
BARKER, Loyette, February 4, 1902.
BENNETT, Elizabeth, February 12, 1899.
BRUNSON, Augustus W., February 13, 1902.
BRADY, Mrs. Emma, June 25, 1900.
BOIDEN, Clarence, September 26, 1902.
BUSH, Henry C., March 31, 1902.
BLOOD, Mrs. Mary N., August 19, 1883.
——Ellis, January 31, 1900.
BENEDICK, Mrs., February 15, 1896.
BALDRIDGE, Fannie L., August 27, 1898.
——Ida May, October 3, 1888.
BOOLEN, Alice, October 25, 1901.
BARRETT, Mrs. Lou, February 5, 1903.
CHURCH, Ebenezer, July 26, 1875.
——Levina, December 25, 1890.
COLEMAN, Cynthia, January 8, 1901.
CARTER, Sallie, May 21, 1893.
COMPTON, Jasper, February 27, 1899.
COX, Mrs. Hattie, May 28, 1896.

——John C., November 11,1895.
——Willie, April 12, 1899.
——Isaac P., November 14, 1876.
——Malissa, December 30, 1883.
CLARK, Allison, December 29, 1896.
——Rev. Wm., November 8, 1899.
——Elijah, April 21, 1902.
——Mrs. Catherine, July 21, 1896.
CLEVELAND, John F., October 24, 1899.
——Alvin, December 9, 1889.
CREEK, Mary Ann, October 28, 1899.
——Rebecca, February 4, 1901.
COBB, Asia, November 7, 1899.
——Ebenezer, November 27, 1899.
CAMPBELL, Barbara, January 21, 1892.
CARTER, John W., November 15, 1895.
——Mrs. Clara, March 18, 1897.
CRAWFORD, Wm. H., January 22, 1895.
CASH, Henry H., January 4, 1900.
CALE, Mrs. John, January 14, 1902.
——Uncle Joseph, April 17, 1902.
CARNAHAN, Ephraim B., May 1, 1871.
CURTIS, Richard, July 7, 1902.
CHISM, Miss Lear, July 20, 1902.
CRABTREE, I. G., October 12, 1902.
CARSON, Kit at Ft. Lyon, Colo., May 23, 1868.
CROWLEY, Mary F., January 15, 1900.
DAUGHERTY, Mrs. Laura, Feb. 20, 1898.
——Uncle Frank, August 13, 1894.

——Mrs. Elizabeth, September 7, 1899.
——James Sr., April 22, 1898.
——Mrs. Malissa, April 26, 1901.
——Mrs. Caroline, May 28, 1901.
——Mrs. Mary F., April 19, 1900.
——Mrs. Emma, December 2, 1899.
——Mrs. Elizabeth A., March 9, 1896.
——Garrard, October 26, 1902.
——Mrs. Olive, October 11, 1899.
DODD, Charles, April 9, 1898.
DRAGOO, John W., November 16, 1898.
DEVIN, Emma, September 23, 1893.
DOANE, Conrad, February 3, 1900.
DYRE, Nancy J.,, July 27, 1901.
DELONG, Mrs. J. V., July 27, 1902.
DURHAM, Mrs. Catherine, November 8, 1902.
DOUGLAS, Nancy, March 27, 1893.
——Warren, September 11, 1893.
DEAL, Mrs. Eliza, January 31, 1899.
——Spencer, January 31, 1897.
DAVIS, Jacob, January, 1879.
——Mrs. Irene, November 25, 1897.
——John, March 23, 1893.
——Mrs. John, May 14, 1893.
DAVENPORT, George W., February 14, 1892.
DIKE, Orville P., February 3, 1900.
DEDMAN, George, September 12, 1900.
EMERSON, Thomas H., March 9, 1898.
——Mrs. Ella, January 2, 1896.

——Virgia, November 2, 1891.
——Uncle Thomas, March 4, 1892.
——Logan, February 14, 1902.
——Arthur G., November 15, 1893.
——Mrs. Ada, April 17, 1902.
——Reuben, September 12, 1895.
EAKES, James, September 24, 1898.
EATON, Vardeman, October 10, 1891.
——George, March 30, 1901.
——Uncle Harry, October 26, 1900.
——Mrs. Mattie E., August 23, 1898.
EPPERSON, Ann, February 14, 1902.
——Mrs. Margaret, February 18, 1902.
——Naoma J., January 27, 1896.
FAIR, Emma, July 17, 1892.
FARER, Nancy, June 1, 1900.
——Julia Ann, Sept. 15, 1895.
FITZGERALD, John Stanton, April 4, 1901.
——Uncle Daniel, February 14, 1902.
FULLERTON, Amsa, October 30, 1901.
FRAVEL, W. B., February 28, 1896.
——Sarah T., April 14, 1896.
FLETCHER, Mrs. Lizzie, August 17, 1894.
FUNK, Mrs. Mary, December 16, 1900.
FLENER, Thomas F., August 17, 1889.
GOODYEAR, Mrs. Eliza, December 12, 1901.
——George H., December 14, 1901.
GOOCH, Uncle Nathan, October 13, 1896.
——Mrs. Julia, January 5, 1891.

——Mrs. Julia A., February 7, 1898.
GARRETT, Mrs. Elizabeth, December 10, 1901.
——Mrs. Roxy, December 15, 1899.
——Virgil, September 14, 1898.
——Wm., Jr., February 11, 1899.
——Presley, October 13, 1900.
——George W., February 15, 1901.
——Jlanda Elizabeth, October 20, 1898.
——Mrs. Abigal, November 19, 1898.
——Elizabeth, November 18, 1898.
——Mrs. Laxton Sarah, July 5, 1902.
——John, November 7, 1902.
——Wm. H., October 11, 1901.
——Sarah Ann, July 5, 1902.
——Presley, Jr., December 28, 1875.
——Mrs. Charlotte, October 27, 1897.
GARRETT, Elisha, April 3, 1897.
GABBARD, Peter, February 25, 1897.
——Mary, Sept. 25, 1900.
——Buters, March 23, 1898.
——Mrs. Lara, March 26, 1894.
GRAYSON, John C., February 9, 1899.
GORMAN, Mrs. Louisa, February 15, 1892.
——Mrs. Mary, December 15, 1896.
GARNER, Thomas, September 17, 1897.
GALE, John S., February 1, 1899.
GOODWIN, Nancy, October 1, 1899.
——Dr. E. J., June 22, 1902.
GAMBREL, Henry T., January 7, 1892.

——Harvey, November 10, 1891.
GUDGEL, Mrs. Alvira, April 20, 1898.
——Dr. John F., October 5, 1901.
——Zenith, October 30, 1892.
——Mrs. Nancy, September 3, 1902.
GIBERSON, Uncle David S., July 20, 1900.
GREER, Hettie, February 23, 1900.
——Merida, July 26, 1901.
——Schuyler, March 4, 1900.
——John, June 28, 1901.
GALLION, Den, March 31, 1902.
——John ,June 28, 1901.
GRANT, Mrs. Julia (Dent), President Grant's widow, December 14, 1902.
GARRISON, Thomas L., October 11, 1898.
GRIGSBY, Joel, March 30, 1889.
HARMON, Emereta, February 28, 1901.
HARMON, Mrs. Anna, December 24, 1902.
HUDELSON, Arthur, May 26, 1894.
——Mariah M., December 29, 1898.
HAUSS, George, November 24, 1899.
HUGHES, Mrs. Elizabeth, February 19, 1900.
HULFISH, Mrs. Rebecca, January 20, 1896.
——Uncle David, July 23, 1897.
HOPKINS, Charles E., February 20, 1894.
——Reuben, December 8, 1900.
HANKS, Mrs. Della, December 2, 1900.
——McClellan, April 13, 1901.
——Eliza, December 27, 1900.

HERSHEY, Laura, January 1, 1899.
HIGBY, George, October 11, 1900.
——Willis, October 1, 1902.
HENSLEY, Mrs. Clint, April 3, 1901.
HATFIELD, Sarah A., June 13, 1873.
HALE, William, March 26, 1902.
HULL, Andrew, July 9, 1900.
——Uncle Thomas, January 13, 1896.
——Maud, August 19, 1896.
—Bessie, August 20, 1896.
HENNON, Etta, May 3, 1897.
——Emma, October 12, 1897.
HARGRAVE, Rev. C. E., M. E. minister, Oct. 22, 1896.
——Mrs. Amy, January 26, 1902.
HARRIS, Flora B., Aug. 14, 1894.
——Mrs. Nancy, April 22, 1894.
——Kirby K., November 15, 1902.
——Mrs. Rebecca, October 21, 1893.
——David, August 3, 1897.
HELMERICH, Ganley, July 26, 1902.
HOLLAND, Anthony, October 28, 1887.
——Johnny, November 1, 1887.
HURST, Mrs. Sarah, March 27, 1902.
HORATH, Sedelia, January 19, 1896.
——Adam, April 5, 1883.
——Farley, October 26, 1889.
——Elmer, July 3, 1901.
——John W., September 29, 1901.

——George W., September 28, 1887.
JORDAN, Mrs. Elizabeth, August 27, 1902.
JENKINS, Rev. J. E., September 20, 1902.
KING, Laura, March 14, 1898.
KING, Oliver S., May 14, 1876.
——Charles Alonzo, August 20, 1876.
KNOWLES, Alvis, April 21, 1893.
——Martha, April 16, 1893.
——Estella, January 9, 1892.
IRWIN, William F., April 17, 1893.
JONES, Mrs. Grace, June 24, 1901.
——James, October 30, 1897.
——James, March 6, 1902.
——Uncle John, September 22, 1902.
——Nellie, December 16, 1901.
——Arthur, December 21, 1890.
——Eddie, December 6, 1897.
JOHNSON, Uncle Joseph, September 28, 1891.
——Harry, May 6, 1892.
——Fannie, December 11, 1898.
——Nellie, October 11, 1899.
——J. J., March 6, 1879.
——Francis, September 30, 1895.
——James W., December 23, 1891.
KEEN, Hulda, December, 1884.
KENEIPP, Uncle Robert, December 16, 1893.
KELLY, Norah, August 4, 1888.
KIRKPATRICK, Wm. D., February 14, 1893.
——Wilmina, October 23, 1892.

KENNARD, Mrs. Emma, May 6, 1898.
——Allie, May 11, 1898.
KESTERSON, Charles M., August 26, 1899.
——Mary Ann, November 9, 1897.
——George W., February 2, 1903.
KROH, James H., March 8, 1895.
KENNET, Aunt Kittie, January 27, 1894.
KIMBALL, Wm. O., March 14, 1891.
KIRBY, Elizabeth J., December 19, 1899.
KENDLE, Aunt Eliza J., April 9, 1900.
——W. D., November 25, 1902.
KNIGHT, Martha A., September 8, 1896.
KENNERLY, Mrs. Jane, November 2, 1902.
KIRK, Martha J., August 18, 1893.
LANCASTER, Effie E., May 5, 1893.
LEE, James H., March 15, 1897.
LEGRANGE, Amanda, June 5, 1900.
LEISTER, Mrs. Marie, August 1, 1901.
——Dovie F., October 20, 1886.
——Earl R., October 20, 1894.
LAMBERT, Mrs. Thomas, November 17, 1898.
LANSFORD, Mrs. Cornelia, January 18, 1891.
LOLLIS, John, March 18, 1893.
LOCKHART, Emma, November 19, 1900.
——William, June 25, 1897.
——Edward, June 26, 1893.
——Mary, October 8, 1873.
LOWE, Freddie, December 6, 1898.
——Philecta, August 11, 1851.

——Sarah C., July 25, 1852.
——Mrs. Emma, August 3, 1899.
——Martha, December 7, 1873.
LUCAS, Henry, January 20, 1897.
——Mrs. Noah, May 28, 1896.
LEFFLER, Sophia, May 10, 1901.
LOW, Mrs. Mariah E., August 5, 1898.
LEONARD, Charles H., October 9, 1902.
LASLIE, Ople, August 19, 1895.
LITTLE, Robert R., March 5, 1896.
LANCE, William H., January 1, 1900.
——Emory, March 18, 1899.
MASSEY, Fannie, January 15, 1898.
——Mrs. Alta V., October 29, 1901.
——Uncle Joseph, December 5, 1898.
——William A., August 3, 1873.
MATHEWS, Uncle Billy, March 17, 1901.
MURPHY, Jesse H., March 7, 1901.
MONTGOMERY, Mary A., November 18, 1894.
——Mrs. Minnie, May 19, 1900.
——Lillie, December 31, 1895.
——Elizabeth, April 8, 1899.
——Oscar P., May 20, 1895.
——Aunt Louisa, March 8, 1894.
——Aunt Jalie, August 18, 1901.
——Aunt Sarah, December 17, 1881.
——Mrs. Janie, March 24, 1899.
——Uncle Warrick, January 21, 1893.
——Uncle William, January 21, 1893.

——Margaret, December 11, 1894.
——Daisy, July 26, 1900.
——Andrew J., December 14, 1895.
——Frank, September 21, 1894.
——Susan, August 15, 1869.
——Eliza, February 25, 1899.
MUNFORD, Mrs. Grace, October 7, 1894.
——Dr. S. E., July 31, 1893.
MAUCK, Lydia A., June 26, 1896.
——Elijah E., August 5, 1897.
——Mrs. Lou, August 8, 1901.
——America, October 20, 1891.
——Uncle Samuel, October 15, 1896.
——James, July 21, 1902.
——Howard, September 5, 1902.
——Mrs. Norah May, April 19, 1897.
McCLURE, Savilla, December 24, 1895.
——Charlotte, May 15, 1895.
——Eva, August 3, 1880.
MOUNTS, Mrs. Minerva, April 9, 1893.
——Uncle Smith, February 22, 1897.
——Melva, February 23, 1900.
MOUNTS, Aunt Patsy, July 17, 1892.
——John D., May 13, 1901.
MOORE, Mrs. Luella, December 18, 1901.
McVEIGH, Eddie, May 10, 1898.
MIRES, Mrs. John, August 5, 1898.
MEADOWS, Malinda, April 25, 1900.
MADDON, Rebecca, April 15, 1901.

MERIDETH, Francis, October 23, 1901.
McCLELLAN, Alice, October 25, 1901.
MARVEL, Mattie, October 3, 1899.
——Mrs. Serena, September 2, 1892.
——William L., December 19, 1880.
——Mrs. Samuel, October 9, 1902.
MORRIS, Maria E., December 5, 1886.
——Matilda, May 25, 1901.
——Nola, February 2, 1902.
McGARY, Mrs. Rebecca C., October 29, 1901.
Moss, Joseph, Sr., June 24, 1901.
——Elizabeth, Mry 1, 1902.
——William, June 20, 1900.
McCRARY, Henderson, September 2, 1895.
MEAD, Aunt Jane, April 27, 1894.
——Lemuel T., April 17, 1901.
——Mrs. Sarah, August 16, 1897.
——Elisha, April 14, 1897.
——Mahala, May 10, 1875.
——Georgia, November 20, 1898.
MANGRUM, Eunice, April 10, 1894.
——Florence, October 19, 1893.
——Absolom, Jr., October 2, 1886.
——James L., May 11, 1900.
——Charles D., March 20, 1894.
MINCH, Charley, October 17, 1898.
MALONE, Uncle Jefferson, January 8, 1894.
MILLER, Elizabeth, November 16, 1867.
——Charles E., April 6, 1894.

MARTIN, Mrs. Ida R., May 18, 1896.
MOBLEY, William, January 15, 1874.
MINNIS, Mrs. Sarah, April 2, 1902.
McNEELY, Aunt Rebecca, May 26, 1897.
McCARTY, Mrs. Nancy, February 7, 1895.
MALES, William P., January 4, 1901.
——Mrs. Maggie, May 27, 1902.
McGINNIS, Rev. Wm., April 16, 1885.
MUCK, Uncle John, Dec. 24, 1902, age 90 years.
McREYNOLDS, C. C., June, 1897.
MAYER, Henry, February 8, 1875.
——Mary F., April 4, 1895.
MEYER, Joseph, July 29, 1890.
NEAL, Jessie M., February 2, 1898.
NEWCOMB, William R., July 1, 1898.
NOLAN, Martha, February 28, 1899.
NEWMAN, Caro Boren, May 19, 1900.
NISBET, Garrard, April 4, 1898.
NEELY, Dr. J. M., May 18, 1897.
NEWKIRK, Frank, February 22, 1902.
O'BRIEN, Fannie, June 4, 1896.
OSBORN, Matilda, November 29, 1900.
OVERTON, Sarah, August 24, 1889.
OVERTON, Martha J., January 16, 1903.
O'NEAL, Mr. ——, January 4, 1898.
PEACOCK, Leon, March 25, 1898.
——Mahala, October 2, 1895.
——John E. March 10, 1901.
PRITCHETT, Eva, December 18, 1901.

——Elizabeth, November 10, 1897.
——Mrs. Mary, October 31, 1899.
POLLARD, Uncle Silas, March 30, 1899.
——Clarence L., October 19, 1897.
——Silas, Jr., December 29, 1901.
POTTER, Rev. Lemuel, December 8, 1897.
PADEN, Uncle Jacob, November 4, 1894.
PRICE, John Rich, February 3, 1893.
——Isaac, January 30, 1886.
POLK, A. H., March 1, 1900.
POWELL, William, October 2, 1898.
ROBERTS, John, October 16, 1898.
——Arthur F., April 9, 1893.
——Mrs. Mary, August 28, 1902.
REDMAN, Vaughn, March 31, 1896.
——Julia, February 2, 1892.
——Uncle Absalom, August 3, 1900.
——Uncle Wm., January 7, 1902.
——Mrs. Eleven, June 13, 1899.
——Uncle Aaron, June 25, 1899.
——Uncle Wilson, November 3, 1892.
ROBINSON, Wm. B., September 13, 1898.
——Dorsey, October 5, 1902.
ROBB, Uncle John, April 11, 1894.
——Mrs. Sarah A., April 12, 1897.
ROSBOROUGH, Drusilla, January 15, 1899.
REYNOLDS, Lydia, September 11, 1894.
RUNCIE, Dr. J. W., December 17, 1901.
RICHARDSON, Mary N., January 27, 1902.

——Clark, January 12, 1895.
——Clara, June 28, 1890.
——Uncle John, October 12, 1893.
——Mary J., March 13, 1898.
REICE, Mrs. Eliza, 1892.
ROGERS, Patrick, September 23, 1902.
REED, Nancy E., March 19, 1888.
RICHARDS, Mrs. Lou, December 28, 1898.
RIDENOUR, William, December 1, 1902.
RACINE, Mrs. Phoeba, February 28, 1895.
STONE, Perry, June 17, 1899.
——Florence, December 24, 1899.
——Elizabeth, July 5, 1898.
——Fannie E., March 2, 1900.
——Aunt Rosalia, August 29, 1899.
——Wm. M., August 14, 1895.
SHORT, John L., March 14, 1901.
——Mrs. Sallie, October 10, 1893.
——Mrs. Norah, September 20, 1898.
SMITH, Anna E., January 31, 1898.
——Mary E., June 5, 1897.
——Mrs. Rhoda, July 5, 1892.
SMITH, John F., September 11, 1893.
——Margaret M., January 14, 1895.
——Mrs. Rebecca, February 3, 1901.
——Allison, November 22, 1898.
——Jnhon M., June 18, 1899.
——F. M., January 10, 1880.
——Uncle Thomas, February 12, 1902.

——Aunt Jane, October 1, 1898.
——Uncle Harry, December 14, 1892.
——Benjamin, April 12, 1902.
——Anne Kate, June 13, 1902.
——Miss Fay, July 12, 1894.
SNYDER, Peter M., January 24, 1900.
SCHAFFER, William, October 14, 1897.
——Hannah, June 23, 1891.
——Sarah E., April 6, 1900.
——Margaret J., August 8, 1896.
——James L., September 11, 1900.
SHEPLEY, Mrs. Mattie, June 11, 1898.
SMOTHERS, Mrs. Rachel, December 9, 1896.
SUMNERS, Aunt Minerva, March 4, 1896.
——Mary, Grandma, September 16, 1897.
——Lame Lizzie, August 11, 1894.
——Henry, August 20, 1899.
——Otto P., July 25, 1893.
——Uncle James, April 1, 1894.
SKELTON, Uncle Frank B., October 17, 1898.
SELBY, Mrs. Bessy E., April 13, 1897.
——Harry, April 4, 1902.
——Rev. Zachariah, July 11, 1898.
SPRAGUE, Callie E., January 17, 1895.
——Charlie L., October 18, 1891.
SIMPSON, Mrs. Margaret M., December 13, 1891.
——Alfred, March 16, 1894.
——Andy, September 4, 1893.
——John A., April, 1899.

——James E., March 1, 1890.
——Uncle William, January 22, 1895.
STERNE, Mrs. Emma, January 5, 1894.
STEEL, Louisa, January 21, 1894.
STROHM, Uncle Chrisley, July 18, 1898.
——Rebecca, Mry 29, 1888.
SCOTT, Ida M., May 9, 1897.
STANFIELD, Liddie, August 22, 1898.
SHERRELL, William, July 12, 1899.
STUTENFIELD, Ida, December 2, 1899.
STUNKEL, Amelia, February 1, 1903.
STRICKLAND, Aunt Tempy, February 28, 1899.
SHARP, Fannie, March 31, 1899.
——Fleming J., August 11, 1901.
——Elizabeth, October 12, 1902.
——Calvin, January 2, 1901.
——Kate H., February 11, 1892.
——Columbus, October 13, 1895.
——Mary S., March 15, 1879.
——William H., January 6, 1897.
——Mrs. Nancy, January 20, 1892.
——Elliot, December 17, 1874.
SPORE, Dorcas, March 16, 1896.
——Norah, October 14, 1880.
——Walter, January 15, 1903.
SHOWERS, Joseph, April 8, 1893.
SOUDDER, August 2, 1899, aged 87 years.
SAULMAN, Mrs. Elijah, February 11, 1901.
——Mrs. Mary, February 8, 1902.

——Eli, February 13, 1901.
——Emorine, October 11, 1876.
——Phoeba, January 27, 1894.
——John R., May 10, 1895.
——John, Sr., March 16, 1866.
STAGNER, Mrs. Mary, October 26, 1901.
SCHULTE, Anna, July 27, 1898.
——John Thomas, May 19, 1898.
SLOAN, Mrs. Ella, October 25, 1901.
STRAIN, Agnes G., September 22, 1893.
STEINE, Mrs. Philip, February 17, 1902.
SIMMONS, William, September 2, 1883.
TICHENOR, Uncle Timothy, January 3, 1895.
——William, August 25, 1901.
TREMOR, William, October 27, 1900.
TAR, Dr. John W., January 7, 1902.
TUCKER, Maggie, May 7, 1896.
——Luella, August 3, 1888.
THOMPSON, Uncle John, Sr., February 21, 1899.
——Aunt Margaret, October 26, 1900.
——Uncle Anderson, Sr., September 25, 1895.
——Aunt Susan, July 5, 1901.
——Mary Ellen, January 24, 1892.
——Mrs. Mina, August 26, 1902.
TAYLOR, Uncle Joseph, January 6, 1900.
——Catherine, September 9, 1898.
——Erastus, January 14, 1899.
——Isaac, April 19, 1900.
TAYLOR, Arthur, (drowned) July 3, 1898.

——Oscar, (drowned) July 3, 1898.
VANTREES, Solomon J., June 1, 1898.
VAUGHN, Albert, December 5, 1898.
VENABLE, Sarah E., May 4, 1891.
WOBLER, Samuel, July 8, 1896.
WILSON, Mrs. Ida, September 24, 1896.
——John, June 20, 1900.
——Uncle Levin, November 8, 1900.
——Uncle William, November 9, 1900.
——Sarah M., January 14, 1899.
——Charley, March 5, 1901.
——Rhoda, September 12, 1878.
WELMAN, William, April 29, 1898.
——Samuel, August 5, 1901.
WITHERSPOON, Cordelia, January 14, 1898.
——Wesley, August 25, 1902.
——Thomas M., March 24, 1899.
——William T., November 21, 1902.
WESTFALL, Miss Mattie W., December 25, 1891.
——John, August 30, 1899.
WEST, William D., March 21, 1897.
WILLIAMSON, Elizabeth H., June 29, 1900.
WATERS, Mrs. Nannie, November 25, 1899.
——Bessie, November 8, 1899.
——Jessie, January 7, 1901.
——Margaret, January 13, 1901.
——Eliza, February 2, 1901.
WATERS, William P., January 1, 1893.
WALLACE, Grant, April 24, 1898.

——Mrs. Andrew, March 18, 1902.
WHITE, Mrs. Charley, January 24, 1899.
——Uncle Thomas, June 10, 1889.
——Elizabeth J., March 26, 1888.
WRIGHT, William, Jr., February 27, 1899.
——Aunt Kittie, March 7, 1902.
WASSON, Ruth, May 16, 1899.
——Larkin, July 3, 1900.
——Joseph, May 8, 1900.
WILLIAMS, Ann, January 28, 1900.
——Levina, April 4, 1896.
——Baily, November 23, 1895.
——Uncle William, November 20, 1893.
——Mrs. Mary, March 8, 1894.
——Samuel, February 25, 1875.
——Lawrence, August 9, 1902.
——James M., January 9, 1903.
——William H., February 13, 1881.
——James A., November, 1884.
——Mrs. Emma, June 20, 1885.
——Mrs. Charley, July 4, 1895.
WOODS, Frank, November 1, 1900.
——Miles, M. E. Minister, August 18, 1896
——Andrew E., December 2, 1892.
——Uncle William, January 10, 1897.
——Katie, September 7, 1894.
WELBORN, Ethel, April 26, 1901.
——Paul, October 15, 1899.
——Harold, February 25, 1895.

WELLS, Mary E., January 15, 1867.
WADE, Franklin, December 8, 1875.
——Ottis, November 5, 1899.
——Ethel, June 27, 1896.
——Joshua, May 19, 1895.
WARD, Uncle Daniel, July 4, 1901, aged 101 years, 10 months and 20 days.
——Aunt Phœba, July 6, 1893.
——Moses F., August 13, 1894.
——Mrs. Emma, August 1, 1894.
——Elijah, May 25, 1896.
WHITTLESY, Mrs. Martha A., Sept. 7, 1901.
WILKINSON, Mrs. Nancy, February 4, 1902.
WALTERS, Mary, October 17, 1900.
WADKINS, Louis, September 24, 1901.
——Maggie, April 29, 1900.
WEED, Keziad, July 25, 1894.
WHITEHOUSE, Martin W., May 27, 1891.
WEAVER, Rebecca J., April 7, 1902.
——Charles, October 15, 1897.
WETTER, Fred, March 15, 1892.
WALKER, Mattie P., August 28, 1891.
——Geo. O., March 18, 1891.
WILLEY, Lucy A., September 22, 1879.
——Charley, November 7, 1895.
——Mrs. Emma, August 20, 1896.
WISEMAN, Mrs. Martha, March 20, 1878.
YATES, Edward, April 30, 1901.
YORK, Susan, March 29, 1887.

YEAGER, Aunt Sarah, June 29, 1894.
——Uncle Nicholas W., February 22, 1892.
YEAGER, Absalom, December 16, 1901.
——Joseph, July 18, 1901.
——Charles O., June 20, 1893.

ACCIDENTAL DEATHS.

John Schaffer, run over by a log wagon and killed Dec. 10, 1901.

Harry Dugan, drowned in Foot's pond, May 14, 1901.

James Larkin, died from blood poison caused by fish fin wound on the hand, July 23, 1898.

Samuel Garrett, shot in the leg and bled to death, October 27, 1901.

Henry Embree accidentally shot himself on one of his farms, occupied by Mr. Alcorn, and was found dead a few hours late, Dec. 15, 1896.

William Hershell, little son of Henry Smith, fell in the fire and burned to death, Feb. 21, 1884.

John Reece, killed by falling tree, May 29, 1893.

'Squire Saulman accidentally shot himself and died June 10, 1897.

Bennet Gregory accidentally killed on dredge boat March 5, 1901.

Mary Alcorn, burned May 10, 1897, and died shortly afterward.

B. W. Knight, killed by falling tree, Aug. 10, 1895.

O. M. Tichenor and Helen Carruthers, drowned in Long Pond, May 31, 1902.

Austin Serrett, killed by train October 19, 1902.

Jos. Selby, foot mashed April 11, 1901.

Clarence Williams, died at the Dewey House from drinking wood alcohol, Feb. 9, 1899.

Two Dare children run over by cars at Howell and died November 9, 1902.

The boiler of Geo. P. Rowe's thresher exploded June 23, 1902. Mr. Rowe, his son Thomas and grandson, Homer Rowe, were killed. Harry Rowe and John W. Thomas were scalded and Mrs. Hall slightly injured.

Geo. P. Nohsey, drowned in Pigeon creek June 16, 1901.

Arthur Messersmith, killed by horse while dragging straw, July 15, 1891.

Johnny Lowe, accidentally shot by a gun November 30, 1896.

Thos. Greer, accidentally shot and died November 14.1902.

Walter Pearl found frozen to death Christmas night, 1902.

Chas. Holland, accidentally shot and killed by Sam Garrett, October 25, 1901.

ACCIDENTS.

Dow Hedden, collar bone and shoulder broken, September 2, 1899.

Chas. Hennon, arm torn off in corn shredder, November 1, 1899.

Claud Scott, hurt while playing with a can of powder, December 31, 1901.

L. P. Hobgood, ankle badly sprined in December, 1893.

Dan Hatfield, knee dislocated, June 23, 1901.

Dow Hedden, arm broken, January 7, 1900.

Perry Shoultz accidentally shot himself in the leg August 18, 1901.

Harvey Witherspoon, leg broken Nov. 7, 1896.

A Goolman boy killed by a falling house log, Oct. 1, 1901.

Mrs. Bettie Lollis, arm broken Feb. 12, 1902.

Mrs. Jennie Kight, arm broken Feb. 16, 1902.

Mrs. James Brown fell and broke both arms February 19, 1902.

Richie Summers, leg broken Dec. 26, 1870, amputated March 9, 1871.

Uncle Eb Spore, arm broke by fall Jan. 28, 1902.

Edward Yelton, shoulder dislocated while loading logs, June 24, 1902.

Martin Schaffer, finger torn off by threshing machine June 25, 1902.

Rev. Jack's little girl's arm broken July 8, 1902.

John Funk, thumb and finger cut off by saw at the planing mill, January 9, 1892.

Mabel Smith, elbow dislocated Sept. 11, 1902.

Harry Blood's little girl run over by tram car August 7, 1902. Recovered.

Harrison Tucker, shoulder dislocated in the old mill, December 2, 1902.

John Leister, arm fractured November 10, 1902.

Elmer Coleman accidentally shot in the leg by John Mounts, December 8, 1895.

Karl Strickland, sun struck August 2, 1897.

Roy Strickland, arm broken November 5, 1897.

Marion Byes, shot in the hand May 4, 1890.

Chas. K. Knowles, leg broken Dec. 20, 1902.

Magnus Leister, arm broken Dec. 7, 1894.

Allen Jackson, arm broken and paralyzed by a falling tree, July 10, 1902.

W. C. Hensley, jaw broken by falling log October 7, 1901.

Wm. Johnson, leg broken in 1902.

R. L. Dyre, thumb cut off December 11, 1897.

Wm. Peck shot himself in the foot Feb. 2, 1903.

FIRES AND STORMS.

The old Lagrange brick, later known as the Place House, burned January 29, 1894.

The James Montgomery frame, postoffice and Dr Williams' office office burned July 30, 1899.

Jesse Garrett's barber shop, E. G. Wilson's grocery, Star office, Shoultz' restaurant and H. L. Strickland's drug store burned Feb. 19, 1900.

Jaquess House burned October 4, 1891.

M. E. parsonage burned November 16, 1895.

Absalom Boren's house and contents burned January 8, 1902.

Vardeman Yeager's farm house burned Feb. 15, 1901.

Princeton's big fire, July 12, 1893. Sixty-four buildings burned. Loss, $500,000.

Press Teel's barn burned May 3, 1899. Ten head of horses, the property of Jos. Nettleton, were burned.

Brown's livery stable, Princeton, burned January 16, 1902.

Cornelius Mathews' house burned Dec. 9, 1899.

Ben Thompson's house burned August 25, 1900.

Rufus Barnett's jewelry store burned Jan. 26, 1901.

Louis Kendle's house burned February 15, 1895. Mr. Kendle was burned in the building.

Fielding Kencipp's barn burned March 21, 1899. Two horses, six sheep and one dog perished.

Henry Knowles' barn struck by lightning and burned August 4, 1899.

Big fire in Ft. Branch, October 31, 1897. Loss, thirty-five to forty thousand dollars.

Mill and elevator at Mt. Vernon, with about 65,000 bushels of wheat, burned March 14, 1901.

John Martin's barn, with two horses, burned Nov. 12, 1897.

Wes Williams' barn and nine horses, one the prop-

erty of Wm. Brown, burned Nov. 1, 1901.

Berridge & Newmon's store, Cynthiana, burned April 5, 1902.

Frank Casey's house burned August 6, 1902.

LeRoy Waters' house and contents burned Oct. 28, 1902.

Thomas Mauck, Jr.'s, barn and contents burned October 29, 1902.

Larkin Forbis' house burned Dec. 8, 1875.

D. C. Tichenor's barn burned August 10, 1894.

Garner Bingham's house burned Feb. 28, 1899.

Brick school building burned October 22, 1891.

The biggest hail storm and the largest stones ever known in this country was on June 20, 1897.

There were big sleets in the winters of 1872-3, 1887-8 and 1901-2.

John Martin's barn blown down by a cyclone, two horses killed and three crippled, May 16, 1896.

Storm at St. Wendle June 28, 1902. Three persons were killed and houses and barns blown down. Considerable damage was done at McGary's Station.

Big storm in St. Louis May 27, 1896.

First snow of 1902 was on November 26.

Big snow storm on St. Patrick's day, 1902.

The coldest New Year, 23 degrees below zero, was on Friday, 1861.

The coldest February was in 1899, 22 degrees below zero.

Earthquake on the night of February 8, 1903.

MURDERS AND SUICIDES.

Norah Keiffer, killed by Joe Keith, April 3, 1900. Keith was hanged Nov. 15, 1901.

John Massey assaulted with a base ball bat April 30, and died May 17, 1897.

Edward Stunkel died from too much morphine, February 26, 1902.

H. Steel, shot by Mr. Bell, died Oct. 31, 1896.

MISCELLANEOUS.

McGinnis, Teel & Co.'s bank burglarized January 12, 1900.

Bozeman & Waters' bank robbed of $3,460 March 11, 1902. Safe insured for $5,000.

F. M. Welborn's safe burgled April 6, 1881.

Wm. Estes' father left Owensville in May 1889, and has not been heard of since.

Geo. R. Welborn's big store was built and commenced business in April, 1900.

Chandler brick bought by town of Owensville for town house, March 12, 1900.

Owensville fire engine bought April 1900.

Queen Victoria died January 22, 1901.

The big washout on the E. & T. H., railroad one mile north of Hazelton occured March 10, 1897.

War with Spain began April 24, 1898.

Owensville's biggest barbacue was in George Kencipp's pasture July 4, 1889.

J. C. Pruitt's old store remodled, new plate glass front etc., by stock company fall of 1901.

Population of Owensville in 1902 between thirteen and fourteen hundred.

Value of taxable property in Gibson county fall of 1902 was $16,000,000.

Value of taxable property in Owensville in 1902 was $476,560.

Battle ship Maine blown up and 266 lives lost, February 15, 1898.

Admiral Dewey bombarded Manilla, P. I., May 1, 1898. Four hundred Spaniards were killed and six hundred wounded.

Cerevera took his ships to Santiago May 19, 1898, May 30, Commorore Scheley bottle them up, and on July 3, captured the whole fleet.

Spain accepted the Presidents terms of peace Aug. 9, 1898.

Manilla surrendered August 13, 1898.

Dredge Boat Ditches—

Summers commenced in 1901, finished 1903.

Stunkle commenced 1898, finished 1899.

Blair commenced 1898, finished 1899.

McCarty, commenced May, 1900, finished 1901.

Churches—

Owensville C. P. built in 1883.

New Antioch begun 1901, finished 1902.

New Blythe's Chapel built in 1900.

Mannee Chapel built in 1891.

Bethlehem remodled in 1902-3.

White church rebuilt in 1898.

Clarke church built in 1892.

Charity church, in the bottoms, built 1894.

C. P. River church built 1892.

Pleasant Valley church built 1894.

Rural Mail Routes Nos. 1 and 2 established Nov. 1, 1901, Charles Hennon and Chas. Flener carriers. These numbers were afterward changed to 17 and 19. Routes 16, 18 and 20 established July 15, 1902. Perry Redman, Edward Weldon and James Johnson carriers.

BUSINESS DIRECTORY.

March 1, 1903.

General Merchandise. Jas. Montgomery, Geo R. Welborn, Farmers Store, stock company.

Groceries. Mangrum & Co., A. E. Emerson.

Drugs & Medicines. H. L. Strickland, R. A. Wiltshire, Eli M. Williams.

Wheelwright. Henry Dugan.

Masons. A. J. Taylor, Thos. Vierling.

General Hardware. Geo. E. Daugherty, V. H. Emerson & Co.

Furniture and Undertaking. J. V. Emerson, Porter F. Short.

Restaurants. Oscar Dangherty, Orien Knowles.
Jewelry. E. P. Stewart.
Meat Shops. H. C. Ogden, Williamson & Crawford.
Buggies and Harness. J. L. Knowles.
Flouring Mills. Harmon & Wallace. Owensville Milling Co., stock company.
Band Saw and Planing Mill. O. Grimwood & Co.
Banks McGinnis, Smith & Co., established Nov. 8, 1889, afterward reorganized as the Owensville Banking Co. First National, organized May 17, opened for business September 19, 1900.
Barbers. Aaron Montgomery, G. A. Wetter, Sam Smothers.
Hotels. E. G. Wilson, H. A. Clark.
Livery. J. & M. T. Montgomery.
Shoemakers. F. F. Preuss, Frank Parish.
Blacksmiths. W. H. Tichenor, Samuel Smith Chauncey Lockhart.
General Repair Shop. W. F. Turner.
Painters and Decorators. G. C. Gorman, Holgood & McClain.
Printers. J. P. Cox, publisher Baptist Messinger, Owensville Star and job printer. E. D. Hulish, commercial.
Plasterers. Newcomb & Son. Pinckney Smith.
Contractors and Builders. L. C. Whitenbauch, Alex Garner, A. L. Hatfield.
Attorney's at Law. A. W. Sprague, Johnson & Johnson.

Laundry Agent. Koh-i-noor, J. Roy Strickland.
Physicians. T. J. Montgomery, J. M. Williams, J. I. Clark, G. B. Beresford, M. A. Montgomery, R. W. Emerson.
Dentists. U. O. Bixler. Jesse Emerson.
Veterinary. Alex L. Marvel.
Churches. Methodist, Rev. Fox; General Baptist, Rev. Laslie; Cumberland Presbyterian, Rev. Yates; Regular Baptist, Elder Shoultz.
Winsor Opra House, G. C. Gorman, Man'g'r.
Brick School Building, Cost $18,000.

APPENDIX.

MARRIAGES.

Bingham, J. C. and Ada A. Spore, May 30, 1900.
Bell, Edward and Rena Hall, March 22, 1891.
Blood, John and Mary L. Seil, Nov. 3, 1892.
——Sylvester H., Jr., and Loneda Dilday, Sept. 7, 1887.
Brothers, Wm., O. and Amanda Corte, June 24, 1893.
Dosset, A. J. and Florence Foster, July 5, 1901.
Denbo, Joseph E. and Sarah E. Land, September 15, 1901.
Delay, Joseph and Mary Warren, March 14, 1895.
Flener, Linzy and Gladys Williams, February 10, 1903.
Grigsby, Noah and Lulu McDonald, Feb. 1, 1903.
Garrett, David D. and Rebecca A. Sharp, February

28, 1879.

Kesterson, Grant and Lulu Roberts, Dec. 3, 1892.

Miller, Leonidas and Rosetta Wheeler, April 20, 1895.

——Leonidas and Martha J. Higginbotham, Oct. 16, 1899.

Riddle, Wm. T. and Harriet Hall, Feb. 1, 1885.

Swader, James and Sallie Emerson, Aug. 30, 1896.

Spore, James A. and Anna Swallow, Aug. 1, 1875.

Walling, Renzy and Edith Leister, Feb. 15, 1903.

DEATHS.

Bell, Edward, August 13, 1897.

Cheney, Mrs. Martha, February 15, 1895.

Fair, Charley, February 20, 1898.

Hazel, February 19, 1901.

Goodwin, Joseph G., September 15, 1893.

Knowles, Elizabeth, February 12, 1903.

Kesterson, Mrs. Lulu, September 8, 1902.

Miller, Mrs. Rosetta, February 17, 1898.

Massey, Eliza Fay, March 14, 1900.

Moore, Mrs. Edward, February 19, 1903.

Sharp, Elsie, January 7, 1897.

Thompson, Carrie, Feburary 14, 1903.

James M. Cockrum, February 18, 1903.

Uncle Frank Lucas, knee cap broken by a fall February 16, 1903.

Mrs. Roberts, hip hurt January 6, 1903.

Mrs. Francis Morris, leg broken, Feb. 17, 1903.

PART SECOND

FROM 1891 TO 1903

MARRIAGES.

ARMSTRONG, J. W., and Martha L., Eaton March 26, 1871.

ALMON, Elsberry and Dicy E. Steele, December 10, 1874.

AHLFELT, Wm. and Ethel Crow, August 2, 1903.

ANDERSON, Abraham and Dora Bennett, June 28, 1904.

ALVIN, Wm. and Mary Lant, June 14, 1905.

ARMSTRONG, Wm. and Sarah Brumfield, October 22, 1905.

——Henry and Myrtle Montgomery, December 24, 1907.

——Lenuel and Nettie Spore, August 5, 1908.

——Harvey and Florence Brumfield, September 16, 1908.

AKER, Garrett and Lillian Daugherty, December 6, 1905.

ALSUP, Jessie and Lorie Grant, June 6, 1906.

ARNOLD, George B. and Rena V. Creek, June 26, 1909.

ALES, Oliver T. and Katie Reves, July 20, 1909.
AUBREY, Milton and Mamie Jorden, December 23, 1907.
ADAMS, Samuel and Ida Montgomery, June 24, 1885.
AXTON, Floyd and Ada Bilderback, September 27, 1908.
BARRETT, Rose and Anna Garrison, April 7, 1910.
BAUGH, W. H. and Belle Sumners, May 8, 1884.
BARR, Oren A. and Margaret Mae Wallace, December 23, 1903.
BYRD, Horace and Nora Knowles, September 18, 1904.
BIRD, D. P. and Etta Seigert, January 12, 1905.
——Arthur and Etta Milburn, September 16, 1906.
BOWMAN, Wm. and Anna Creek, May 8, 1904.
——Porter and Hattie Knowles, December 24, 1905.
BARTON, Ira and Maude Wallace, June 8, 1904.
BUMP, Clarence and O. L. Kirby, July 9, 1904.
BOREN, Frank and Minnie Pruitt, April 9, 1905.
——Fred and Belle Sumners, Jr., August 30, 1905.
——Luther and Maggie Montgomery, August 15, 1894.
BRUCE, Charles and Florence Hays, July 2, 1905.
——James M., and Mariah Mauck, October 4, 1874.
BRADY, Claude and Alma Montgomery, September 4, 1905.
BLYTHE, Preston and Elizabeth Johnson, April 28, 1906.

BENTON, Charles and Mary Davis, April 18, 1906.
BARRETT, Rev. R. M. and Bessie Boner, May 14, 1901.
BROOKS, John and Beulah Thomas, February 20, 1907.
BYERLY, James and Mamie Pearl Belcher, August 19, 1907.
BROWN, Charles A. and Anna Newcomb, October 28, 1907.
——George and Serepta Butt, October 31, 1907.
BILDERBACK, Jack and Miss Belle Cash, October 24, 1895.
——Bush and Amanda Colene, April 12, 1891.
——Downey and Mrs. Mabel Merchant, July 31, 1909.
BYES, Joseph and Mrs. Mary Higginbotham, September 9, 1908.
BRADBERRY, Rev. J. H. and Miss Thomas, October 13, 1908.
BYERS, Manford and Nonie E. Toole, November 5, 1908.
BIRKLE, George and Elizabeth Brown, November 16, 1908.
BRUMFIELD, R. M. and Merle Beresford, December 30, 1908.
——Wilfred and Ellie Johnson, April 10, 1907.
——Cecil and Mary E. Tichenor, May 19, 1909.
BIGGS, Floyd J. and Celesta Downey, January 12, 1909.

BOYLE, Joseph and Ina B. Smith, April 29, 1906.
BENNETT, A. and Lena Hemenway, January 16, 1909.
BINKLEY, Roy and Nellie Hyneman, March 10, 1909.
BEANER, Joseph C. and Myrtle Maugrum, April 10, 1909.
BLOOD, Paul R. and Gertrude Westfall, December 18, 1909.
BARNES, L. E. and Sylvia Sample, January 1, 1908.
BELL, Lewis L. and Clara L. McCleary, November 6, 1891.
CHARLES Straw E. and Minnie B. Daugherty, October 4, 1891.
CASTLE, Marshall R. and Sarah Hand, June 8, 1903.
CROW, Clarence and Nellie Williams, June 10, 1903.
CHAMBERLAIN, Daniel and Mrs. Eliza Stone, November 16, 1903.
CLARK, Arthur and Ada Scott, November 1, 1901.
——Curtis and Elsie Jones, September 27, 1905.
——George and Della Alcorn, March 17, 1906.
COX, Kelly and Otta Streamer, August 17, 1904.
——Harvey and Nancy Grace Marlin, January 29, 1905.
CALVERT, Hershall and Grace Knowles, August 16,1905.

——Hersall and Anna Wilson, October 30, 1907.
——George and Mrs. Leona Scott Miller, February 16, 1910.
CASTELLO, Don and Ella Scott, August 26, 1905.
CAMPBELL, Abner A. and Anna M. McKeever, June 14, 1906.
——Lewis D. and Lura Ga ett, December 13, 1907.
CATER, Frank and Emma Jones, March 12, 1908.
CORNAHAN, John F. and Lucy M. Riley, October 13, 1892.
COUCH, George W. and Elsie Tichenor, January 16, 1907.
CRAWFORD, Eck and Edith Church, June 21, 1908.
CLEVELAND, ——— and Mrs. Pearle Goodson, August 2, 1908.
——Carl and Ruby Hopkins, September 3, 1908.
——Rolly and Jessie Thompson, October 25, 1908.
CRYTS, Arthur and Marovia Johnson, August 2, 1908.
CUMMINGS, J. W. and Mrs. Sarah Higby, December 3, 1906.
CURLS, Claude and Lilly Deal, March 16, 1909.
CUSHMAN, John S. and Mary Armstrong, August 18, 1909.
CREEK, Clark and Lora Lucas, September 2, 1909.
CAMERON, John A. and Martha J. Knowles, May 20, 1882.

CORNHAN, Wm and Mrs. Harriet Williams, June 3, 1893.
DAVIS, Harry and Mrs. Miller, March 28, 1903.
——Wm. F. and Mary Overton, May 30, 1903.
——Albert and a woman unknown to me, December 19, 1903.
——Lee and Mrs. Laura Tremer, August 10, 1906
——Wm. W. and Dovie Workman, September 13, 1907.
——Alfred C. and Eliza Smith, January 5, 1908.
——Rev. J. E. and Tina Pearle Ford, June 7, 1898.
——Benjamin and Ellen McConnell, August 20, 1889.
DAVENPORT, Sylvester and Mrs. Mollie Wellman, September 15, 1904.
DODD, Bert and Lena Johnson, December 29, 1904.
DENHARDT, H. and Lizzie Glaze, January 4, 1905.
DILDAY, Herbert and Norah Daugherty, June 14, 1905.
DORSEY, Charles L. and Eliza O. Smith, December 24, 1905.
DYER, John and Florence Sharp, August 2, 1906.
——Romela and Anna Thompson, October 15, 1906.
——Rudolph and Grace Jones, June 20, 1909.
DOUGLAS, Earnest and Mable Leller, October 24, 1906.
—Richie and Ida E. Bayer, August 20, 1892.
DRAGOO, Wm. and Jenny Yeager, February 2, 1907.

——George and Bertha Richardson, June 30, 1909.
DAUGHERTY, Silas P. and Cora Sheets, September 4, 1907.
DEAL, George W. and Mary Conklin, September 25, 1907.
——Elmer D. and Maude E. Ferry, April 14, 1909.
——Albert and Myrtle Ferry, March 9, 1910.
DUFRIEND, Charles J. and May Davison, June 29, 1905.
DIKE, John A. and Melia Jordon, December 31, 1907.
——Griffin W. and Nellie Hurt, February 3, 1909.
DIXON, Douglas N. and Belle Holt, February 18, 1908.
EMERSON, Vivian and Amanda Linninburger, March 6, 1903.
——Dr. Jess and Daisy Strahl, October 1, 1903.
——Charles and Emma Stunkle, October 16, 1904
—Columbus and Hannah Mounts, December 6, 1904.
——Jess and Jennie Randolph, August 25, 1897.
EMBREE, John and Nellie Glump, October 12, 1904.
——Harry and Cora Branham, March 2, 1905.
EPPERSON, Isaac N. and Laura Brumfield, October 22, 1905.
ERWIN, Robert and Nora Creek, July 14, 1906.
EATON, Silas and Daisy Douglas, June 28, 1899.
——John H. and Anna Lamon, February 13, 1907.
ESTES, Rev. C. W. and Nannie Morris, February 10, 1909.

ELLIS, Earle and Ora Woods, December 22, 1909.
FREEMAN, Alwa and Ada Montgomery, May 18, 1903.
FALLS, Mariom and Verna Woods, December 24, 1909.
FITZGERALD, Fay Emmet and Mary Kelly, October 2, 1906.
FLENER, Jacob M. and Olivia Erwin, February 20, 1907.
——James A. and Josephine Maddix, October 9, 1886.
FIELDS, Commodore and Lollie Bellair, December 25, 1907.
FAIRCHILDS, Charles and Florence Saulman, October 25, 1908.
FORD, Eld. G. W. and S. E. Allen, October 17, 1875.
——E. M. and Estella Lambert, October 8, 1902.
FRANCE, O. E. and Nola L. Ford, June 12, 1902.
——Clarence and Delsa Jones, September 9, 1909.
FILLINGIM, Menzies and Grace Gentry, March 17, 1909.
GARRETT, John L. and Sylvia F. Harmon, November 25, 1903.
——David and Mrs. Flora Dedman, March 15, 1904.
——Alfred and Maude Racine, November 19, 1904.
——Orville and Orpha Garrett, May 17, 1905.
——James F. and Estella Riddle, April 12, 1906.
——Clyde and Dolly Anderson, November 10, 1906.

——David, Jr., and Cordia Reed, January 12, 1907.
——Bert and Clara D. Dedman, January 19, 1907.
——Monroe and Bertha J. Waters, October 17, 1893.
GORMAN, Frank P. and Myrtle Matthews, August 23, 1906.
——G. C. and Anna Spore, November 25, 1907.
GULLER, Nicholas and Grace Moss, January 13, 1907.
GARRISON, Hiram and Elizabeth Kitchens, May 18, 1897.
——Richard and Grace Ashby, January 12, 1910.
GILL, Richard B. and Marie A. Nohse, December 24, 1903.
GARDNER, Charles and Delilah Hudspeth, September 11, 1905.
——George and Mary Dugan, December 27, 1905.
——Herbert and Maude Dugan, February 28, 1906.
——Jess and Ella Dilday, November 22, 1908.
——Laverne and Fanny Pritchet, December 12, 1908.
GOOCH, Homer and Eva L. Scott, February 21, 1907.
——Orlanda and Mrs. B. M. White, April 28, 1905.
GAMBREL, Clarence and Jessie Thompson, November 4, 1906.
GLAZIER, Albert, Jr., and Jessie Kesterson, March 23, 1907.
GOODSON, Arthur and Leona Stone, April 18, 1907.

——Charles F. and Agnes Leister, October 15, 1907.
GUZZORT, Oscar and Lizzie Williams, May 2, 1907.
GUDGEL, George B. and Lora Josnson, July 31, 1904.
GROSSMAN, George and Anna Gentry, December 25, 1898.
GRIMWOOD, Thomas and Helen Preuss, May 14, 1908.
GARNER, Delno and Cora Rogers, August 19, 1908.
GILLESPIE, J. Will and S. Myrtle Spann, November 4, 1902.
GOAD, Benton and Pearl Hopkins, April 16, 1908.
HENDERSON, S. W. and Mary E. Riley, December 4, 1902.
HENNINGS, John and Mahala Beck, August 16, 1903.
HUNTER, Leslie and Losia Knowles, December 31, 1903.
——Luke and Wilmina Herring, November, 1873.
HUGHES, James and Cynthia Cox, January 26, 1904.
HARRIS, Albert and Elva Saulman, January 31, 1904.
——August S. and Nellie Mauck, December 6, 1906.
HARMON, Oscar and Alta Massey, February 26, 1904.
——Byron and Mannie Davis, November 2, 1904.
HENNON, Charles and Mrs. Susie Guger, September 5, 1904.

HUBER, H. B. and Maude, December 26, 1903.
HUDELSON, George M. and Elsie Montgomery, November 24, 1904.
——Joseph A. and Mrs. Nancy Fitzgerald, August 20, 1908.
HUNGATE, John and Mrs. Mary Johnson, August 12, 1905.
HATCHER, Simon and Mrs. Villa Cash, August 28, 1905.
HOLLIS, John and Jessie Binkley, September 14, 1905.
HALL, Edgar and Maude Vickroy, November 15, 1906.
HIGGINBOTHAM, Marion D. and Mary A. Garrett, January 17, 1907.
——Douglas and Mary Harmon, September 3, 1908.
——Jefferson and Merle Riddel, September 5, 1908.
HEDGES, Walker and Lavina Cox, December 31, 1882.
HOPKINS, T. A. and Ada Mauck, March 18, 1907.
HURT, James O. and Minnie A. Garrett, April 6, 1907.
——John and Lucy Morris, June 7, 1907.
HIGBY, Merle and Florence Taylor, November 28, 1907.
HURGENROCHER, George and Effie Leister, January 9, 1908.
HOAR, Richard B. and Eva Eleanor Trible, December 31, 1908.

HALEY, Walter and Mrs. Emma Witherspoon, July 5, 1905.
HEDDEN, Wm. D. and Ida B. Sanderus, September 23, 1909.
JOHNSON, Louis and Nellie Lyons, March 2, 1884.
——George W. and Etna Williams, September 7, 1904.
——John W. and Laura Alice Lant, June 14, 1905.
——George and Leola McCrary, June 6, 1906.
——Conrad C. and Pearl Blythe, February 9, 1908.
——Wm. and Verda Ervine, November 16, 1908.
——Orville and Mary Racine, November 18, 1908.
——Herbert and Maggie Durham, December 2, 1908.
——Brady and Clora Waters, April 20, 1908.
——Byron and Fern Summers, September 23, 1903.
JAHRIES, John and Leon Surratt, January 14, 1901.
JARRETT, Wm. and Gertrude Knowles, August 12, 1896.
JULIAN, George aind Mareatha Mead, December 29, 1893.
JONES, Fin and Matilda G. Davis, January 6, 1890.
——Harvey and Julia Erwin, March 1, 1886.
——Harvey and Bessie M. Hess, October 27, 1909.
——Alva and Lavada Heniken, March 14, 1908.
——John and Mrs. Clara H. Brumbach, May 20, 1908.
——Victor and Jennie Mon, March 18, 1903.
——William and Ida Mobley, December 8, 1908.

KIRKPATRICK, Edward and Mrs. Pearl Schafer, April 19, 1903.
KESTERSON, James and Nellie Garrett, August 29, 1908.
——Grant and Mrs. Nancy L. Cash, June 18, 1903.
KNIGHT, Thomas C. and Mary L. Richardson, September 10, 1903.
KOHN, Samuel and Ella Montgomery, December 3, 1903.
KNOWLES, Clive and Nellie Wilkinson, December 2, 1903.
——Joseph M. and Miss Edith Baker, October 22, 1893.
——Luther and Nellie Keniepp, August 8, 1906.
——Goldia and Mary Simpson, September 3, 1906.
——Benjamin Ellsworth and Sarah J. Kelton, September 12, 1889.
——Gilbert and Lizzie Overton, September 23, 1909.
——Forman E. and Grace E. Bucklan, May 26, 1909.
KING, John H. and Mrs. E. C. Moody, January 18, 1906.
——Wesley and Laura Bush, October 20, 1881.
KENNETT, Heber R. and Mary M. Reiling, August 21, 1901.
KENEIPP, Hervey and Margaret May Dorsey, June 28, 1904.
KETCHAM, August and Etta Wilson, February 3, 1907.
LEWIS Fred D. and Mae Stunkle, July 6, 1897.

LOWE, Albert and Luella Maugrum, October 14, 1903.
——Wm. and Minnie Garrett, March 12, 1908.
LYTLE, Wm. E. and Nancy Hartley, August 6, 1904.
LANDERS, George A. and Stella Perkins, August 12, 1904.
LUCAS, John M. and Maude McGary, August 2, 1905.
——Claude O. and Maude Myers, October 31, 1906.
——Edgar and Bertha Alice Spore, January 1, 1908.
——Elmer C. and Velya E. Smith, October 14, 1908.
LONGWORTH, Nicholas and Alice Roosevelt, February 17, 1906.
LINXWEILER, Lawrence and Susie Thompson, March 28, 1907.
LEONARD, Manning and Ollie Galoway, June 14, 1908.
——Commodore and Ethel C. Waters, July 9, 1907.
LAWRENCE, Ralph and Ellie Bump, December 10, 1907.
LEMBACH, George B. and Mable McCrary, January 1, 1908.
LeGETTE, W. C. and Rosa Etta Doane, June 15, 1908.
LEE, Wm. and Maude B. Basford, March 3, 1909.
——Willard and Ruth Ivy, December 4, 1909.
LEISTER, George A. and Nannie Higginbotham, November 30, 1909.

LOCKHART, Chancey and Nannie Males, August 3, 1898.
LUERMAN, Oscar and Rachel Lee, September 9, 1908.
MASSEY, H. B., and Katherine Lehr, April 1, 1910.
MAUCK, Abraham and Jessie Redman, March 26, 1903.
——Marshall and Esther V. Young, February 18, 1904.
——Benjamin and Sadie DeLuce, December 3, 1905.
——Thompson and Mrs. Mary Masco, January 30, 1909.
——Carlos and Mary Wallace, February 17, 1909.
——Edgar and Angeline Fitzgerald, April 5, 1883.
MORRISON, Harry C. and Ada Maxum, December 29, 1909.
MASSEY, Wm and Lucy Boyd, December 9, 1902.
——John F. and Regina Geiser, January 16, 1908.
McKEE, Carl E. and Ida Morminee, June 18, 1901.
20, 1902.
McCARTY, Jessie and Ada Armstrong, November 30, 1909.
McWILLIAMS, Raleigh and Lilly Waters, September 29, 1905.
MERICLE, Wilborn and Anna L. Stewart, February 3, 1909.
——Sylvester and Patsy Redman, January 29, 1908.
MASON, Delo and Emma Hurt, October 21, 1909.

——Wm. and Jerusia Stewart, April 8, 1908.
MURPHY, Elias and Ida Grigsby, October 6 1909.
——Henry G. and Agnes Wright, January 26, 1909.
McCRARY, Henry M. and Maoma Lee, August 7, 1898.
McCORMICK, James and Mrs. Matilda Trego, October 22, 1891.
McREYNOLDS, Otis and Mable Smith, October 7, 1903.
MUCK, Jessie M. and Mrs. Nora Hull, Octobetr 13, 1903.
MARVEL, Byron and Ora Knowles, September 14, 1904.
——Roscoe and Elsie Knowles, May 25, 1904.
——Samuel and Mary Lannins, November 11, 1904.
——Adrian L. and Nellie Wilson, November 13, 1907.
——Hugh and Anna May Keneipp, February 7, 1909.
MURDOCK, James and Pearl Barnett, June 15, 1904.
McCLAIN, Wm. and Darl Montgomery, September
MARTIN, Harvey and Dovie Scott, July 30, 1904.
——John, Jr., and Kathleen Stanley, December 22, 1906.
——Dexter and Cora Smith, August 12, 1908.
——Oscar H. and Ida Gamage, September 21, 1908.
MATHEWS, Herbert and Jennie Church, January 12, 1905.
——John and Rose Murrel, December 1, 1906.

McGREGOR, James M. and Nellie Short, July 22, 1905.
MONTGOMERY, Dr. J. R. and Cora Knowles, August 24, 1905.
——Allen and Mrs. Cora Stukins, November 15, 1905.
——Leslie and Nancy Harris, February 5, 1898.
——Jess and Eunice Keniepp, June 20, 1907.
——Alva and Arena Hardy, June 3, 1908.
MALONE, Edward R. and Alice M. Grinda, June 14, 1906.
——Thomas and Mayme Sewell, August 15, 1905.
MEANS, Rev. James Thomas and Cora A. Parker, December 24, 1901.
McGINNIS, Omer and Norah Gardner, December 10, 1906.
MILLER, John N. and Elizabeth Leipold, January 25, 1887.
——Leonidas and Mrs. Viola Garrett, April 20, 1894.
——Leonidas and Martha J. Garrett, October 16, 1899.
MANGRUM, Floyd and Mrs. Mary E. Hopkins, April 28, 1907.
MORRIS, Philip and Katie Able, July 20, 1907.
NOBLEY, George W. and Luella Page, January 21, 1905.
MAINER, Archibald and Florence Gorman, August 20, 1907.

McCONNEL, Claude and Dovie Dyer, July 28, 1907.
——Othie and Dora Smith, September 3, 1908.
MOSIER, Lafayette and Mrs. Fannie Stone, September 25, 1907.
MOORE, Arthur and Mary Jaquess, December 9, 1907.
MASTERSON, Sylvester and Mrs. Mary Murphy, February 19, 1907.
MEAD, Stephen and Edith Malone, April 2, 1902.
McCLURE, James and Bertha Glazier, September 6, 1908.
MORGAN, Raymond and Florence Dauglas, January 12, 1909.
MAIER, Paul and Amanda Seigert, March 6, 1909.
MOUNTS, Herdis and Lula May Stone, March 30, 1909.
MURNAHAN, Herry S. and Emily A. Hurstine, April 18, 1909.
NEWCOMB, Grover and Etta Fisher, December 31,
MOSER, Edward and Edith Fravel, June 26, 1909. 1904.
——Henry and Clara Troucin, May 5, 1909.
NEWTON, Porter and Ida May Wilson, January 5, 1902.
——George and Nora Seigler, October 24, 1895.
NETTLETON, Millard and Ethel M. Cast, January 1, 1907.
OGLESBY, A. J. and Eva Overton, March 15, 1903.
PRICE, Howard and Clara Murphy, August 2, 1903.

OVERTON, Benjamin and Phoebe Ann Crabtree, September 3, 1880.
——Benjamin and Lenora Walling, October 25, 1900.
——James and Virgie Lee Williams, February 18, 1904.
OGDEN, Henry and Edith Riley, September 4, 1906.
POLLARD, Arthur and Della Sciss, April 8, 1903.
——Harry and Versie Hunter, February 25, 1897.
PINNICK, Rev. Charles H. and Ruth Trueblay, April 21, 1884.
——Rev. Charles H. and Mrs. Emma G. Clark, December 28, 1904.
PHILLIPS, Arch and Anna Massey, April 4, 1905.
——Winfred and Vada Marvel, February 3, 1910.
POTTER, JOHN M. and Nora E. Williams, June 20, 1906.
PARKER, Benjamin and Laura Johnson, September 6, 1906.
PEGRAM, Luther O. and Nora Maude Moore, September 1, 1907.
PAXSON, A. Pryor and Elsie Malone, November 16, 1907.
PRESTON, Wm. A. and Mrs. Nancy Gwaltney, August 24, 1908.
POPE, Charles and Lula A. Spann, January 14, 1887.
PATRICK, Charles B. and Rosina Brumfield, April 16, 1894.

ROY, Nixon C. and Anna Daugherty, November 28, 1901.

ROBINSON, Henry E. and Viola Riley, January 4, 1909.

REEVES, George L. and Lydia H. Neading, August 26, 1886.

RAYFIELD, Wes and Ella Lewis, January 15, 1895.

RILEY, John Louis and Mollie Feagley, August 22, 1896.

——Nicholas and Susan Skelton, January 12, 1893.

ROBERTS, Wm. T. and Ora Hall, September 3, 1903.

——Charles N. and Susie Garrett, September 5, 1908.

ROE, Wm. E. and Ruby Montgomery, November 5, 1903.

ROSE, Lawrence S. and Mable Grace Goodson, December 16, 1903.

RICHARDSON, Alvin and Mrs. Emma Boyer, January 4, 1904.

——Ambrose and Maude Green, September 26, 1905.

——Fred and Ethel Jordon, May 13, 1906.

——Ernest H. and Etra Gooch, May 22, 1907.

——Logan and Ella Westerfield, September 25, 1907

——Alvin and Mrs. Catherine Richardson, April 17, 1909.

RUMBLE, Wm. and Alice Crabtree, June 9, 1904.

REDMAN, Omer and Mable Davis, June 29, 1904.

——Clarence and Esther C. Williams, May 10, 1908.

——Leland and Mable Parrett, May 16, 1908.

——Max and Lefa Knowles, June 10, 1908.

——Denzil and Elsie Stone, October 10, 1908.

RILEY, Wm. and Maude Tapley, August 6, 1905.

——George and Zilpha Alcorn, September 10, 1898.

——Charles W. and Mollie Hatfield, May 16, 1907

——Lawrence and Elsie Parker, September 11, 1898.

REED, James T. and Olive L. Montgomery, April 9, 1906.

ROBB, Louis and Minnie Blaize, February 20, 1907.

ROSS, Claude C. and Anna Nath, November 28, 1907.

ROGERS, Sherman and Ruby Garner, March 4, 1908.

——Wilber and Maggie Hobgood, June 9, 1909.

SIDES, Ransome and Janie Woolston, November 12, 1907.

SHEPPARD, John W. and Elsie Pegram, January 1, 1908.

SHIPMAN, John L. and Mary C. Roberts, October 7, 1895.

SCHMITTLER, Steven and Minnie Reeves, October 22, 1902.

STINNET, J. R. and Mary Asworth, July 3, 1899.

SLATER, Jonthan and Mary A. Saulman, February 15, 1896.

RACINE, Osborn and Lilly Lucas, October 9, 1908.
SPEER, Ollie and Lake Knowles, October 14, 1909.
SYMONDS, Walter and Zella Alcorn, December 30, 1909.
SAULMAN, Treat and Mrs. Flora Martin, March 17, 1910.
SMITH, Charles E. and Eva King, April 13, 1910.
STAGNER, John and Mary Collins, April 4, 1887.
SCOTT, Jess and Hilda Kettler, May 10, 1910.
STONE, George, Jr., and Mary Kennett, March 10, 1906.
——Scott and Bessie Christie, May 10, 1908.
——George C. and Mrs. Zimmerman, August 19, 1904.
——Rollie and Minnie Thompson, March 12, 1907.
SKELTON, Henry and Ola Wilson, December 27, 1904.
——George and Ruth Nicholas, February 23, 1898.
SELBY, Ples G. and Lillian Hugo, December 28, 1904.
SAULMAN, Pinckney and Della Williams, December 14, 1904.
——Theodore E. and Nellie F. Antle, September 3, 1907.
SHARP, James O. and Grace C. Antle, February 5, 1905.
——Lawrence and Zula D. Murphy, January 20, 1909.
——Lawrence and Amanda Farrer, May 29, 1906.

STEWART, E. P. and Blanche Hall, February 16, 1905.
SHORT, Noble and Rebecca Alexander, November 20, 1905.
——Paul and Grace Moore, December 31, 1905.
SCHULTZ, Perry and Ruby Smith, December 28, 1905.
——Marshall and Pearl Nettleton, July 8, 1908.
SMOTHERS, Samuel B. and Bess Breibblers, March 4, 1906.
——Alva and Lucreta Keneipp, August 8, 1907.
——Wm. L. and Olive Swissler, December 29, 1909.
SEALS, Ross and Elizabeth Newkirk, October 18, 1906.
STREHL, Frank and Blanche Love, December 25, 1906.
STEVENS, John and Mamie Berridge, June 12, 1907.
——Heber and Gertrude Scott, September 22, 1908.
SWALLOW, Joseph and Pruda J. McNeely, February 10, 1884.
SPRINGER, Dr. V. L. and Flora M. Wheeler, September 29, 1908.
SPANN, Rev. L. W. and Julia A. Williams, December 23, 1868.
——Rev. L. W. and Mrs. Sarah C. Page, October 5, 1898.
SUMNERS, John and Mable Johnson, January 8, 1903.

SMITH, George and Clara Schaffer, June 6, 1906.
SIMPSON, John and Emma York, March 9, 1903.
——Wm. and Ella Daugherty, September 5, 1906.
SMITH, Omer and Myrtle Rutter, October 21, 1903.
——John C. and Addie Hess, June 24, 1905.
——James R. and Oma Smith, July 24, 1905.
——Orville and Lottie M. Becker, February 4, 1905.
——Bert and Lucy Saulman, December 23, 1905.
——Thomas and Elsie Leister, March 26, 1907.
——U. G. and Reta Hughs, September 15, 1905.
——James B. and Mary Vanderburg, March 30, 1907.
——David and Grace Williams, June 8, 1907.
——Claude and Pheoba Barnard, July 23, 1907.
——Steven and Mamie Brumfield, March 16, 1906.
——Calvin and Mary Mamie McKaron, September 13, 1906.
STRICKLAND, Roy and Anna Johnson, September 30, 1904.
——Wilber and Mary French, April 11, 1906.
——Leonard and Kathryn N. Nacy, July 10, 1909.
——Dr. Karl S. and Martha M. Males, January 15, 1908.
STEPHENS, Eugene and Frances Burke, June 14, 1904.
SCOTT, John S. and Jessie Black, October 26, 1904.
——Claude and Mary Pearl Knowles, July 21, 1908.
——Fred T. and Maggie Robinson, June 14, 1894.

——Fred T. and Minnie Ewing, October 9, 1897.
SPRAGUE, Horace and Ella Bailey, August 28, 1904.
SEAMON, Arthur and Cleo Hunter, March 11, 1907.
TUCKER, August aind Lilly Harmon, December 23, 1903.
——August and Elnora Wilson, December 19, 1907.
THOMPSON, Ellis and Elsie Yeager, December 23, 1903.
——Henry and Dale Smith, October 23, 1904.
——Edgar and Genevieve Negley, November 23, 1904.
——Charles and Amelia King, March 8, 1905.
——Elmer and Flora Redman, January 3, 1906.
——Luther and Lilly M. Wilder, September 28, 1902.
——Harry and Amanda Lamkins, April 23, 1908.
——Archie and Lizzie Couch, November 18, 1908.
TURPIN, Stephen and Lena Heitsten, October 16, 1904.
TATE, Walter and Sallie Smith, January 8, 1905.
TAPLEY, John and Mrs. Marinda Curtis, March 10, 1906.
TURMAN, Dr. and Agnes Bixler, August 22, 1891.
——Dr. and Mrs. Grace Bixler, March 25, 1906.
TIMMONS, Rev. Elijah B. and Ella Lea Nauce, January 16, 1884.
——Rev. Elijah B. and Lottie May Johnson, August 3, 1898.

THOMAS, Walter and Elva Linxwiler, June 1, 1906.
——Victor W. and Anna Rosedahl, May 12, 1907.
TURNER, Rev. B. F. and Clara E. Boston, December 24, 1890.
TINGLE, Wm. E. and Grace Eva Davidson, July 18, 1906.
TRIBLE, Oliver and Anna Boren, September 16, 1906.
TAYLOR, Jessie B. and Blanche Worts, August 14, 1907.
TOOLE, Rev. R. H. and C. V. Rust, November 29, 1897.
TOOLEY, George and Katie Barrett, March 29, 1895.
THAYER, Milburn and Cora Martin Clark, January 31, 1910.
TICHENOR, Wallace and Eva Speer, February 20, 1910.
VORIS, Prof J. H. and Maggie L. Murray, June 22, 1904.
VOIGHT, Charles A. and Iola Pearl Emerson, November 11, 1908.
VAUGHN, Albert and Ollie Herring, October, 1878.
WALKER, George W. and Mollie Tarr, November 23, 1903.
WALLING, Julius and Reta Buckanon, September 10, 1903.
——Wm. and Mrs. Margaret E. Robinson, January 11, 1909.

WOODS, Henry and Bertha Miller, October 21, 1903.
——Patrick N. and Clara M. Hobbs, December 28, 1906.
——Sylvester and Hester Fair, October 17, 1908.
——Oscar and Zella Parish, November 21, 1908.
——Isaac T. and Mary F. Schnnehagen, May 5, 1878.
——Richard and Elizabeth E. Tichenor, July 16, 1879.
WANSETLER, Edward and Lula Brewster, October 28, 1903.
WOODSON, C. A. and Fannie Spore, June 8, 1901.
WATERS, Lewis and Belva Garrett, June 21, 1905.
WAGNER, Isaac and Elizabeth Flener, October 17, 1905.
WHITE, Louis E. and Olive Pearl Martin, May 9, 1906.
WILSON, Cleveland and Grace Kroh, December 18, 1906.
——Emery and Belle Barrett, January 17, 1908.
WATT, Arthur and Nora Turner, December 29, 1906.
WOOLSTAN, Howard and Ellen Barnett, June 29, 1907.
——Fred and Versa Thompson, September 3, 1909.
WHITNEY, Charles and Aura Williams, March 10, 1908.

WEYER, Edward and Ida Laslie, September 28.
WEBSTER, James and Della Smith, October 19, 1908.
WEBB, Harley and Stella Johnson, December 24, 1908.
——Douglas and Ona Davis, November 25, 1909.
WIRE, Thomas and Maggie Blythe, December 24, 1908.
WELLS, James A. and Mable Glazier, December 4, 1909.
——Prof. Orin and Lottie Potter, August 25, 1903.
WARRELL and Margaret Faye Adams, January 29, 1910.
WALLACE, Amos and Sarah Thlefeld, March 1, 1903.
——Amiel and Flora Oldham, August 13, 1907.
WILLIAMS, Calvin and America A. Overton, September 14, 1882.
——John and Mrs. Fannie Smith, October 21, 1905.
——Henry and Liddy Bruce, February 7, 1906.
——Joseph M. and Mrs. Emma Reeves, December 9, 1906.
——M. B. and Carrie Davis, January 7, 1907.
——Rainey and Nellie Reynolds, August 14, 1907.
——Elmer and Ethel Flener, August 30, 1905.
——Walter and Pearl Haines, October 4 ,1908.
——Willard and Hazel Smith, November 7, 1909.
WAMPLER, J. B. and Malinda C. Smith, April 10, 1903.

WELBORN, Ernest and Ethel Emerson, April 12, 1903.
——Maurice J. and Martha Barr, January 11, 1905.
——Arva and Dora Shultz, June 27, 1906.
——Judge O. M. and Shelley Wiseman, July 15, 1908.
YEAGER, Elgin A. and Grace Smith, March 18, 1903.
——Oscar and Nellie Gray, February 2, 1908.
——Leonard and Clara Brumfield, June 21, 1908.
——Curtis and Ina Kenard, June 3, 1903.
——John and Hazel Manck, November 17, 1909.

DEATHS.

ARMSTRONG, Mrs. Olive, May 8, 1903.
——Clarence, September 11, 1904.
——Millard, December 7, 1904.
——Dorothy, March 22, 1906.
——Mrs. Lizzie, July 6, 1907.
——Mars. Martha, June 14, 1909.
ALCORN, Wm. H., January 13, 1910.
——Orpia, March 13, 1910.
ALLISON, Mrs. Lucinda, April 18, 1907.
AYERS, Frank, of Ft. Branch, July 28, 1906.
——Albert, March 14, 1904.
ALLEN, John W., died of lock-jaw at Kings St., November 10, 1904.

AMON, John, living near St. Wendel January 18, 1905.
ANDERSON, Mrs. John, January 24, 1905.
ASHMEAD, Jos., at Oakland City, Feb. 14, 1908.
BOREN, Mrs. Dorcas, April 13, 1903.
——Uncle Nick, August 26, 1903.
——Mrs. Sarah, November 21, 1905.
——Edmond, July 26, 1907.
——Mrs. Deborah P., May 12, 1909.
BILDERBACK, Jessie, November 15, 1903.
——Mrs. Downey, January 16, 1906.
——Mrs., who was burned so badly, Nov. 2, 1908.
BLASE, Joseph, of Cynthiana, Clerk of Posey County, January 28, 1904.
BARTON, James, of Evansville, February 1, 1903.
——John, April 17, 1904.
——Mrs. James, May 26, 1907.
BRUCE, Mariah, March 30, 1904.
——Frank, August 5, 1906.
——James, August 14, 1907.
BELL, Walter, November 15, 1904.
——Judge Robert, of Mt. Carmel, Ill., September 30, 1906.
BLYTHE, W. J., December 25, 1904.
——Mrs. Eliza E., December 25, 1905.
——Aunt Leva, aged 93, September 15, 1907.
——Grandma Amanda, aged 90, July 17, 1908.
BOZEMAN, Mrs. Rebecca, March 7, 1905.
BINLER, Wm. E., of Cynthiana, May 11, 1905.

BRADY, Matthew J., of Petersburg, May 14, 1905.
BLESSING, Mrs. John, of Ft. Branch, June 23, 1906.
BINGHAM, Gilbert, October 13, 1906.
——Minerva, April 13, 1907.
BYER, Mrs. Sylpha, August 16, 1899.
——Jessie, Jr., February 14, 1880.
BLACKBURN, Rev. Wilson, November 10, 1906.
BRUMBACH, Lucius, died in Florida, December 6, 1906.
BOWMAN, Mrs. Hallie, May 14, 1907.
BARKER, Mrs. Hiram, of Mt. Vernon, Ind., May 11, 1907.
——Daniel, February 25, 1910.
BUTT, George, November 11, 1907.
BROTHERS, Mrs. Emaline, June 12, 1908.
BINBACK, Oscar, June 24, 1908.
BOYLES, B. F., July 25, 1908.
BENTON, Ira, August 30, 1908.
BELOAT, Mrs. Curtis, December 4, 1909.
——David, January 30, 1910.
BREWER, David Josiah, March 28, 1910.
BRUMFIELD, Richard, Feb. 12, 1909.
CAMPBELL, Mrs. Phoeba, May 20, 1903.
——Charles, September 30, 1908.
CLARK, Uncle Wm. R., July 26, 1903.
——Aunt Margaret, May 5, 1905.
——Howard Carson, died in Oklahoma, April 15, 1907.

——Dr. J. I., June 26, 1907.
——Aunt Liddy, June 21, 1909.
CHAMBERS, Henry P., October 12, 1903.
CRAITREE, Mrs. Louisa, April 9, 1904.
——Smith, May 18, 1909.
CHANEY, Jack, August 1, 1904.
CUNNINGHAM, Thomas, Truste of Wabash Township, January 2, 1905.
CASH, Wm., January 1, 1905.
CALVERT, Andrew, January 26, 1905.
——Mrs. Grace, Cynthiana, June 2, 1906.
——Andrew, September 14, 1909.
CANTRELL, David, January 20, 1905.
CALE, Uncle Jimmy, June 26, 1905.
CUZZORT, Wm. J., December 24, 1905.
CLEVELAND, Mrs. Lizzie, September 18, 1892.
——Mrs. Mary, August 31, 1906.
——Grover, ex-President, June 24, 1908.
COULTER, Mrs. Polly, March 1, 1906.
CREEK, Mrs. Amanda, March 31, 1906.
——Lyreuas, May 23, 1907.
——Uncle Jacob, June 27, 1909.
COLE, Silas, April 14, 1906.
CLINTON, Rev. H. C., in Nebraska, April 19, 1906.
CORDER, John W., Esq., September 7, 1906.
CARR, Archie, June 13, 1878.
——Francis M., March 4, 1878.
CUSHMAN, Rev. R. L., November 16, 1906.
CRISWELL, Mrs. Jane, September 29, 1907.

COLEMAN, Mrs. Margaret M., June 14, 1908.
——Mrs. Louisa, October 29, 1908.
——Wm. H., March 15, 1909.
CLASPBELL, Mrs., March 16, 1909.
COX, Mrs. Caroline, at Mt. Vernon, aged 83, April 5, 1909.
CARTER, Wm., June 19, 1909.
CHRISTMAN, Mrs. Sarah E., October 25, 1909.
CORNIHAN, Mrs. Harriet C., January 26, 1910.
INGLE, Mrs. Maude, August 25, 1908.
DOSSET, Mrs. Angeline, April 8, 1903.
——Mrs. John, March 17, 1907.
——Wilber, March 10, 1904.
DORTHATT, Pleasant E., May 28, 1903.
DOUGLAS, Mrs. Mary, September 1, 1903.
——Cornelius, April 18, 1904.
——Mrs. Nancy, August 5, 1906.
DAVENPORT, Mrs. Mary, October 19, 1903.
DENBY, Col. Charles, January 13, 1904.
DAUGHERTY, John R., July 19, 1904.
——Richard G., February 24, 1908.
——Mrs. Richard, November 16, 1909.
——Uncle Henry, December 12, 1909.
DAVIS, Mrs. Lee, January 30, 1905.
——Mrs. Laura, May 18, 1905.
——Mrs. Elizabeth, January 24, 1906.
——Mrs. Jefferson, in New York, October 16, 1906.
——Wm., of New Harmony, December 19, 1906.
——Mrs. Elmira, January 28, 1907.

——Smith, August 18, 1908.
——Mrs. Sidney, January 22, 1910.
——Paul, January 12, 1910.
——John C., March 10, 1910.
DRENNON, Elmer, July 2, 1905.
DEAL, Amos, January 16, 1906.
DURHAM, Richard, February 27, 1906.
DAWSON, Paul E., July 25, 1906.
DEVIN, Sallie, September 19, 1906.
DRAGOO, Mrs. Mary C., January 7, 1907.
——Mrs. Jennie, February 11, 1908.
DAY, Mrs. Dunbar, April 21, 1909.
EDWARD SEVENTH, King of England, May 6, 1910.
EMERSON, Aunt Betty, August 24, 1903.
——Mrs. Mollie, October 6, 1903.
——Hugh, July 31, 1908.
——Ruth, in November, 1903.
EPPERSON, Capt., at Princeton, May 20, 1904.
EDWINGTON, Burl, January 11, 1905.
ESTIS, Mrs. Lou, November 22, 1905.
EDWARDS, Mrs. Nancy, November 26, 1905.
ENGLISH, Austin, in Mt. Carmel, February 23, 1907.
ENDLOW, Mrs. Hattie, August 16, 1907.
EATON, George, aged 94, October 17, 1907.
EWING, John W., February 23, 1909.
——Mrs. Andrew, March 22, 1910.
FLETCHAL, Isaiah, April 10, 1910.

FLETCHALL, Mrs. Martha, August 30, 1903.
——Dalton, April 9, 1907.
FORBES, Larkin, December 12, 1904.
FIELDS, Marshall, the rich man of Chicago, January 16, 1906.
——Aunt Nancy, May 16, 1908.
——Martin W., February 18, 1910.
FOWLER, Mary Frances, January 8, 1906.
——William, November 2, 1879.
——Mrs. Mary Frances, February 21, 1896.
——Mrs. Louisa, March 6, 1908.
FOGAS, Mrs. Mary, of Mt. Vernon, June 21, 1906.
FORSYTHE, James, July 2, 1906.
FRETEGOET, Henry, of New Harmony, August 6, 1906.
FRAVEL, Grandma, March 3, 1907.
FLENER, Joseph T., April 15, 1907.
FARQUER, Mrs. Genevera, July 23, 1907.
FARMER, John A., of Oakland City, January 6, 1908.
FLOYD, Noah, August 8, 1908.
FUNK, John, December 9, 1909.
FINCH, George, died January 29, 1910.
——Mrs. George, February 1, 1910.
Buried the same day.
FERGUSON, Henry, August 8, 1898.
GRIMWOOD, Mrs. Amanda, March 28, 1903.
GULLER, Mrs. Eva, June 13, 1903.
——John, Jr., December 18, 1906.

GARRETT, Minnie, August 3, 1903.
——Mrs. David, December 8, 1903.
——Mrs. Emiline, January 7, 1904.
——Uncle Wm., August 11, 1904.
——Lee, September 30, 1905.
——Mrs. Harriet, December 2, 1905.
——Mrs. Sarah, December 10, 1905.
——Jessie H., September 17, 1907.
——Mrs. Elmore Allie, December 30, 1908.
——Joseph Hooker, March 1, 1909.
——Mrs. Elzina, February 10, 1910.
GRAY, Hon. James, at Evansville, June 22, 1904.
——Josie, of Evansville, April 12, 1907.
——Samuel, April 3, 1909.
GORMAN, James U., January 24, 1905.
——Mrs. Mary, Sr., January 6, 1906.
——Frank P., December 25, 1906.
GRAVES, Wm., April 13, 1905.
GARRISON, Thomas, February 23, 1906.
——Mrs. Margaret E., March 6, 1909.
——Mrs. Sarah, of Ft. Branch, June 18, 1909.
GABBERT, James, October 23, 1906.
GOLDSMITH, Oliver, January 25, 1907.
——D. W., March 13, 1908.
GRAMMER, Capt., of Chicago, February 4, 1907.
GILLISON, Mrs. Edith, February 21, 1907.
——James, August 26, 1908.
GLAZIER, Charles Albert, at Soldiers' Home, at Marion, April 2, 1907.

——Uncle Spencer, October 27, 1908.
GRUBB, Mrs. Wm., September 9, 1907.
GRIGSBY, Lula, September 22, 1907.
GOLDMAN, Mrs. Belle, October 25, 1907.
GRAM, Casper, of Ft. Branch, August 9, 1908.
GOOCH, Uncle Tommy, aged 93, August 16, 1908.
GERONIMO, the Indian Chief, February 17, 1909.
GARDNER, Perry, February 28, 1909.
GARTEN, Wm., January 11, 1910.
GOLDEN, Jonah, in Colorado, between the 2nd and 9th of January, 1910.
GUDGEL, Edward, May 17, 1908.
——Uncle Abraham, January 29, 1910.
GLAZIER, Mrs. Jessie, April 1, 1910.
GARDNER, John, June 27, 1904.
HARMON, Uncle Louis, November 7, 1880.
——Laxton, February 7, 1908.
HARLAN, Mrs. Lucy J., November 21, 1906.
HUDSON, wife of Rev. Hudson, January 25, 1907.
HARGROVE, Mrs. Parole, February 6, 1907.
HURT, Wm. C., March 6, 1907.
HALLACK, Mrs. Maline, April 1, 1907.
HOFFMAN, Peter, April 14, 1907.
——Nicholas, of Ft. Branch, May 13, 1908.
HATFIELD, Samuel, of East Mt. Carmel, April 27, 1907.
——Samuel M., at the Soldiers' Home, at Marion, June 22, 1907.
HUTTON, Mrs. Eliza, August 24, 1907.

HUGHS, Henry, March 28, 1908.
HULL, Josiah, October 9, 1908.
HAUSS, Mrs. Sarah, May 7, 1909.
HAWKINS, Uncle Henry, agedw 90, July 9, 1909.
HARRIMAN, Edward H., former railroad king, died in New York, Sept. 11, 1909.
HiSKEY, Charles, December 19, 1909.
HICKROD, Mrs. Mary, January 10, 1910.
——George, of Ft. Branch, March 7, 1904.
HARTIN, James J., of Princton, January 11, 1910.
HUMPHREYS, Ford, February 18, 1910.
HURST, Uncle Ira, March 21, 1903.
HALL, Wm., April 26, 1903.
——Mrs. Catherine, of Princeton, June 16, 1908.
HARDY, Calvin, July 6, 1903.
HUCK, John, of delirium tremens, at Wadesville, July 18, 1903.
HALE, Mrs. W. P., November 5, 1903.
——Rev. W. P., September 1, 1907.
HANNA, Mark, February 15, 1904.
HANKS, Grace, June 19, 1904.
HAYHURST, of Evansville, August 29, 1904.
HENNON, Mrs. Susan, December 14, 1904.
HARRELL, S. Q., February 2, 1905.
HOPKINS, Mrs. Ella, February 8, 1905.
HONISFIGGER, Lawrence, July 13, 1905.
HIGGINBOTHAM, J. D., October 22, 1905.
——Mrs. David, September 10, 1907.
HUDELSON, Mrs. Elzina, March 19, 1906.

HILLYARD, John, March 23, 1906.
HENSLEY, Mrs. Joseph, May 7, 1906.
HESTON, Mrs. Joseph, May 17, 1906.
HOLCOMB, S. M., June 6, 1906.
HAMMOND, Mrs. Agnes Scott, July 1, 1906.
HAVELL, Mrs. Frank, of Mt. Cermel, 1906.
——Frank, of Mt. Carmel, June 5, 1907.
JACKSON, Allen, January 1, 1904.
——Logan, Nov. 6, 1904.
JORDON, Levi, February 24, 1904.
——Mrs. James, of Keensburg, Ill., September 25, 1907.
——Mauril, September 22, 1908.
JONES, Noble, February 28, 1904.
—J. J., April 18, 1904.
——Mrs. Dovie, June 9, 1905.
——Thomas, Charley's father, September 19, 1906.
——Sam, the famous Evangelist, died October 15, 1906, on the cars near Little Rock, Ark.
——Mrs. Sarah, July 2, 1907.
——Mrs. Comfort, August 29, 1907.
——Wm., Sr., March 14, 1908.
——Uncle Frank, June 16, 1908.
——Elmer, February 21, 1909.
——Jacob W., of Illinois, June 20, 1909.
JOHNSON, Logan, November 7, 1904.
——Uncle Levi, November 26, 1904.
——Robert, August 31, 1909.
——Charles, August 30, 1909.

——Carl C., May 21, 1904.
——John A., Governor of Minnesota, September 21, 1909.
JAQUESS, Thomas, October 15, 1904.
——S. S., January 17, 1907.
KIRKPATRICK, John M., October 1, 1907.
——Mrs. Margaret, August 31, 1908.
——Madison, January 20, 1909, at Soldiers' Home, Marion, Ind.
——Wm. H., of Kratzville, February 18, 1904.
——Mrs. Nettie January 1, 1906.
——Alexander, January 19, 1907.
——Mrs. Ellen, June 2, 1907.
KING, Mrs. E. C., February 21, 1907.
——Martha Janice, of Oregon, May 10, 1908.
——Sylvester, January 27, 1905.
——Mrs. Sarah, January 24, 1909.
——Ross C., of Oregon, January 31, 1909.
KENNARD, Otto, died in Texas, February 9, 1908.
KNOWLES, Ellsworth, February 12, 1903.
——Luther, April 27, 1908.
——Carroll, June 29, 1908.
——Mrs. Susan, November 2, 1909.
——Eli W. (Dec.), February 6 ,1910.
——F. D. S., January 5, 1905.
——Uncle Lowrey, October 17, 1905.
——Elmer, March 11, 1906.
——Aunt Fannie, July 18, 1906.
——Isaac N., February 14, 1907.

KROHN, Mrs. Dora, March 9, 1908.
KENEIPP, Elsie, June 5, 1897.
KUHN, Charles C., of Ft. Branch, March 10, 1909
——Joseph, February 9, 1907.
KIGHT, Mrs. James, November 12, 1909.
KRUGER, President of the Boers, July 14, 1904.
KIMBALL, Mrs. Sarah E., May 29, 1903.
——Mrs. Irena, November 9, 1903.
——Uncle Billy, April 27, 1905.
——Mrs. Amanda, of Princeton, July 19, 1907.
KITCHENS, James, January 3, 1905.
KENDLE, J. R., January 5, 1905.
——Wm. F., March 12, 1907.
KEITLEY, Mrs. Sarah, aged 97, November 5, 1905.
KESTERSON, Taylor, August 16, 1906.
KIRBY, Edgar, January 16, 1907.
LYNCH, Mrs. Clorinda, April 16, 1903.
KIRBY, John M., July 26, 1907.
——Oscar, December 14, 1909.
LUCHER, Wm., December 31, 1903.
LEE, Jesse, January 26, 1904.
LAND, Judge Wm., April 19, 1904.
LOCKHART, John W., August 9, 1904.
——Thomas, September 13, 1904.
——Mrs. Minerva, of Princeton, March 5, 1909.
LOWE, Mrs. Ophia, of Princeton, June 16, 1906.
——James, September 20, 1906.
——James H. C., February 28, 1907.
——Enoch, October 4, 1908.

LUCAS, Uncle Frank, March 11, 1907.
LITCHENBURGER, Aunt Tamer, died at New Harmony, March 29, 1907.
LUTZ, Joseph, of Haubstadt, November 3, 1908.
LEMON, Lafayette, of Ft. Branch, November 4, 1908.
LINXWEILER, Versie, September 22, 1908.
LANCASTER, Jesse, April 29, 1909.
LEGRANGE, Mrs. Emma, August 28, 1908.
LEOFLER, John, Jr., January 29, 1905.
——Leipole, January 15, 1910.
LYON, John W., R. R. Engineer, March 30, 1910.
McCRARY, Larkin, killed by train April 21, 1910.
MEAD, Sarah, May 17, 1910.
MARK TWAIN, the great humorist, April 23, 1910.
MASSEY, Joseph, Jr., March 19, 1906.
——Aunt Fanny, 93 years old, July 16, 1907.
——Uncle Thomas W., March 18, 1909.
——Benjamin, Sr., March 5, 1908.
MANGRUM, Aunt Polly, February 23, 1904.
——S. S., May 3, 1904.
——Henry, October 19, 1904.
——Mrs. Mary Frances, November 24, 1905.
——Uncle Valentine, December 14, 1908.
MILLER, David, June 15, 1904.
——Alexander, June 28, 1907, 99 years old, died in Petersburg.
——Prof. John, August 20, 1907.
——Mrs. Leonidis (Viola), February 17, 1898.

MURPHY, Mrs. Flora, April 20, 1905.
——Wm. L., of Princeton, age 90 years, July 2, 1908.
MONROE, James, July 8, 1905.
MOSSMAN, Mrs. Eva, of Princeton, July 1, 1906.
MEAD, Charles, August 15, 1906.
——Uncle Watt, June 4, 1909.
MOUNTS, Wm. L., January 11, 1907.
——Mrs. Permelia, August 9, 1908.
——Alsephus, July 3, 1909.
MARTIN, Thompson, February 26, 1907.
——LeRoy, May 5, 1907.
——Uncle Berry, May 22, 1907.
——W. F., of Poseyville, Ind., May 7, 1908.
——Wm., December 17, 1909.
——Seymour, of East Mt. Carmel, January 23, 1910.
McCORMICK, Mrs. Matilda, July 24, 1903.
——Wm., February 19, 1906.
McREYNOLDS, James, February 7, 1904.
——Grandma, 92 years old, and died January 23, 1906.
McGINNIS, Roscoe, February 16, 1906.
——James P., Soldiers' Home, Marion, Ind., July 23, 1906.
——John R., January 16, 1909.
McCOY, Joseph, July 25, 1906.
McGREGOR, Braddock, of Mt. Vernon, Ind., November 24, 1906.
McCURE, Alexander, died in Patoka, March 6, 1907.

——Wm. Thornton, ex-Treasurer of Knox County, July 16, 1907.
McCRARY, Aunt Mary Ann, May 5, 1908.
——Mrs. F. E., 82 years old, February 26, 1909.
McCULLOUGH, Mrs. Harriet M., born November 24, 1819, in Kingston, Ohio, died February
McKEE, Floyd, March 16, 1910.
McGINNIS, R. P., September 15, 1905.
McCONNELL, Nora, October 26, 1904.
McQUAID, Martha, March 4, 1904.
MONTGOMERY, John, Sr., March 14, 1903.
——Miss Ada, March 29, 1903.
——Mrs. Wilmina, April 24, 1903.
——Mrs. Anna, June 12, 1903.
——Ethel, January 31, 1904.
——Mrs. Carrie L., October 28, 1891.
——Aunt Jane, September 25, 1904.
——Mrs. Bertha, April 12, 1904.
——Mrs. Eliza, January 15, 1905.
——Bray, July 25, 1905.
——Mrs. Bertha, December 27, 1905.
——Mrs. Anga, January 14, 1906.
——Miss Neva, April 15, 1901.
——Mrs. Emma, April 20, 1906.
——Dwight, March 5, 1907.
——Mrs. Myra, March 28, 1907.
——Thomas, October 20, 1899. (Mary and Frank's brother).
——Leonard, December 23, 1901.

——James, near Cynthiana, October 29, 1907.
——Mrs. Spicy, February 2, 1908.
——Mrs. Melissa Jane, April 30, 1908.
——Miss Anna, November 7, 1909.
——James Eugene, February 8, 1910.
MALONE, Mrs. Permelia, June 7, 1903.
——James, April 26, 1907.
MAUCK, Mrs. Dora, June 14, 1903.
——Abraham V., February 7, 1907.
27, 1907.
MEUSER, John, Sr., of Ft. Branch, May 12, 1907.
MASSEY, Aunt Lydia, July 9, 1903.
20, 1910.
MORTON, Mrs. Lucinda, wife of Oliver P., July 28, 1907.
MOODY, Nathaniel, December 2, 1903.
MITCHELL, Robert, near Princeton, December 19, 1907.
MILTON, Frank, June 29, 1908.
MALEY, Henry, of Evansville, July 6, 1908.
MADDOX, Mrs. Maggie, July 13, 1908.
MURNAHAN, Mrs. Mary J., September 14, 1908.
——Miss Stella, November 18, 1909.
MALES, Mrs. Cecelia, October 11, 1908.
MAY, Miss Hattie, October 20, 1908.
MADDICK, John H., of Princeton, January 12, 1909.
MARICLE, Mrs. Ella, November 30, 1903.
MATHEWS, Herbert, Dec. 23, 1909.

MASTER, Mr., April 16, 1908.
MEDCALF, Mrs. Dr., April 7, 1910.
NELSON, John, March 12, 1910.
——Miss Nora Murl, October 13, 1909.
NESBIT, Mrs. Dorcas S., September 26, 1904.
NEWLAND, Mrs. Mariah, January 8, 1910.
NEWCOMB, Thomas, September 27, 1909.
NEYE, Mrs. Lizzie, died at Mt. Vernon, Ind., March 27, 1908.
NORMAN, Alexander, January 3, 1906.
NORCROSS, Warren, February 23, 1906.
NOSEY, Henry, February 24, 1909.
——Mrs. Emma, February 16, 1906.
NYE, N. R., Sr., February 12, 1909.
OGELESBY, Mrs. Eva, February 20, 1904.
——Mrs. Kate, August 23, 1905.
——Couch, May 14, 1906.
OLIVER, James, the inventor of the Oliver Chill Plow, died March 2, 1908.
MORELOCK, Fred, Trustee of Posey Co., February
OBENCHAIN, Margaret May 11, 1910.
OSBORN, Leota, January 5, 1910.
——Mrs. Matilda, July 22, 1906.
OVERTON, Mrs. Elizabeth, November 1, 1903.
——Mrs. Cynthia, October 15, 1879.
——Mrs. James, February 17, 1906.
——Mrs. Clara, September 21, 1908.
OWEN, Col. Alfred Dale, February 23, 1903.
PARKER, Mrs. Jonathan, January 6, 1910.

PADEN, Jane, February 10, 1906.
PAGE, A. S. W., March 17, 1905.
PEACOCK, Uncle John, aged 83, died November 12, 1907.
PECK, George W., December 22, 1903.
——Mary, August 11, 1905.
PEGRAM, Hiram, November 16, 1908.
PARR, of Indianapolis, stock buyers, died July 16, 1909.
PROSER, Ray, December 1, 1909.
PENNICK, Ethel H., September 8, 1903.
——Mrs. Ruth P., July 26, 1903.
POLLARD, Wm. H., April 21, 1904.
——Mrs. Owen (Amanda), January 31, 1908.
PULLEN, Henry, October 4, 1908.
POWELL, Allie, the stock auctioneer, died May 6, 1907.
PRUITT, James C., February 17, 1907.
PFOHL, Wm., of Princeton, October 24, 1906.
PIERCE, Mrs. Ethel, January 28, 1906.
PERKINS, Mrs. Nancy J., April 21, 1904.
PRITCHETT, Mrs. Mary, April 24, 1904.
——Mary (Grandma), February 8, 1906.
——Uncle Presley, July 10, 1906.
——Aunt Martha, November 15, 1906.
REDMAN, Mrs. Mary (McReynolds), May 28, 1903.
——Josie, June 1, 1903.
——Oliver, December 11, 1903.
——Uncle Sammy, July 9, 1907.

——Mrs. Martissis, April 21, 1909.
——John, September 12, 1909.
REYNOLDS, Mrs. Mary, September 8, 1909.
——Lillie, May 24, 1907.
ROBINSON, Mrs. Johia, January 12, 1904.
RICHARDS, Unhle Roland B., December 5, 1904.
ROSE, Louis, July 30, 1905.
REVIS, Frank, May 3, 1906.
REEVES, Samuel, May 27, 1906.
RINESMITH, M. F., died in Mt. Carmel, Ill., July 31, 1906.
RUTTER, Mrs. Dr. (Frances), Cynthiana, September 16, 1907.
REED, Mame, October 14, 1907.
ROBERTS, E. H., June 24, 1908.
ROGERS, May, September 15, 1908.
RILEY, Sholota, November 2, 1908.
ROBINSON, Uncle James, March 9, 1903.
SKELTON, Levi, May 22, 1910.
SANDUSKY, Isaac, May 13, 1910.
SHANKLIN, Hon. John Gilbert, August 6, 1903.
SCHULTZ, Mrs. Philip, September 30, 1903.
SEILER, Mrs., October 16, 1903.
SPORE, Mrs. Eb., November 21, 1903.
——Uncle Jake, April 30, 1904.
——Aunt Polly, February 17, 1908.
——Julius, November 25, 1909.
SKELTON, Mrs. Louisa, October 8, 1904.
——Mrs. Jessie (Butler), April 30, 1908.

SLATER, Mrs. Sarah, October 12, 1904.
——Mrs. America F., October 18, 1890.
SPECK, A. W., died in California, March 7, 1904
SWINNEY, Wm. H., February 21, 1904.
SHARP, Harrison, June 1, 1904.
——Mrs. Edith (Hopkins), January 7, 1907.
——Mary March 17, 1907.
——Mrs. Eliza C., aged 80, March 4, 1909.
SHORT, Mrs. Lizzie, April 10, 1905.
STEEL, Uncle Sammy, June 5, 1905.
——Amanda, May 11, 1905.
SENATE, Henry, September 14, 1905.
STRATON, Mrs. Eliza K., January 19, 1906.
SULLIVAN, Mrs. Mary L., January 25, 1906.
SUMNERS, James, November 29, 1905.
SPARKS, Col. A. A., May 1, 1906.
SLOVER, Mrs. Elizabeth, March 12, 1883.
SNYDER, Samuel, November 21, 1906.
SPENCER, Samuel, April 4, 1903.
——Mrs. Mary Jane, March, 1877.
SHEPPARD, Wm., died in Evansville, December 26, 1903.
SELBY, Mrs. Martha, April 13, 1903.
——Jerry, December 4, 1904.
SMITH, Uncle Dan, May 21, 1903.
——Madeline, February 24, 1904.
——Mrs. Martha, May 9, 1904.
——Mrs. George D., of Cynthiana, December 26, 1904.

——Uncle Manoah, June 4, 1905.
——Mrs. Elsie, September 30, 1905.
——Manoah, Jr., July 23, 1906.
——Mrs. Anna B., November 13, 1906.
——Mrs. Ada, January 23, 1907.
——Wm., of Haubstadt, January 22, 1907.
——Pinckney, died suddenly October 24, 1907.
——John Martin, February 23, 1908.
——Mrs. Calvin (Mamie), December 11, 1909.
——Uncle Warrick, June 26, 1903.
STONE, Aunt Lucy W., born June 21, 1814, died July 7, 1903.
——John G., October 17, 1904.
——Jennie, April 22, 1904.
——Henry, July 13, 1904.
——George H. J., December 19, 1904.
SLACK, Mrs. Eliza Ellen, January 1, 1905.
SHELTON, Mrs. Lee, November 22, 1907.
SIMPSON, James, January 20, 1905.
——Stanley, near Poseyville, May 28, 1903.
——Aunt Patsy, March 21, 1907.
——Mrs. Jane, February 9, 1904.
SEALS, Jefferson, died in Illinois, March 5, 1907.
——Uncle George, January 19, 1909.
SAULMAN, Levi, of Oakland City, April 25, 1907.
SIPP, John, ex-Treasurer of Gibson Co., July 17, 1907.
STILLWELL, Mrs. W. T., of Ft. Branch, July 19, 1907.

SCOTT, Aunt Susan, aged 76, January 28, 1908.
——S. W., died at Soldiers' Home, in Tennessee, October 21, 1909.
——Mrs. Maggie (Robinson), March 25, 1896.
STRICKLAND, Rev. Wm. M., April 27, 1908.
SHOEMAKER, Dr. D. M., July 19, 1908.
——Mrs. Dr. D. M., February 15, 1909.
STRAIN, Andrew, of Ft. Branch, July 29, 1908.
——Mrs. Mary, of Ft. Branch, aged 92, June 14, 1909.
——Uncle Tommy, July 2, 1905.
SMOTHERS, Mrs. Lucretia, Dec. 23, 1908.
SPANN, Mrs. Julia A., September 29, 1897.
SCHOENY, Mrs. Mary Nancy, October 25, 1909.
SHOWERS, Dick, of Cynthiana, November 23, 1909.
SHIPMAN, Edward, January 22, 1910.
STILWELL, Capt. W. T., April 6, 1910.
STONE, Rillis, March 24, 1910.
THOMAS, Mrs. Ann, May 10, 1910.
TIPTON, Mrs. Mary E., April 6, 1876.
——Isom G., July 27, 1904.
TRIBLE, Mrs. Mattie, February 15, 1904.
——George B., July 7, 1905.
TURMAN, Mrs. Dr. (Agnes), October 26, 1904.
THOMPSON, Thomas, Sr., April 10, 1905.
——F. M., Sr., May 23, 1905.
TUCKER, Mrs. Lillie, September 16, 1905.
TIMMONS, Mrs. Ella L., May 27, 1896.

TURPIN, Mrs., April 24, 1906.
——Charles, February 2, 1908.
TROUTMAN, Riley, September 16, 1906.
TAPLEY, Mrs. Marinda, December 2, 1906.
THURSTON, Mrs. Jennie, May 3, 1908.
TURPIE, ex-Senator, April 20, 1909.
VICTOR, Charles H., April 5, 1910.
VOLMER, Dr. Joseph, died in Hutchinson, Minnesota, December 31, 1906.
VERLING, Mrs. Nancy L., May 7, 1908.
WATERS, Mattie. June 20, 1892.
WALKER, Mrs. Cornelia, April 7, 1910.
——Pink, September 7, 1903.
——Wm., of Chancey, Ills., November 20, 1906.
——Wes. May 5, 1904.
——Mrs. Ester, February 9, 1884.
——Louis, August 9, 1908.
——Calvin C., fell dead, February 17, 1909.
WILSON, Mrs. Smith, of Cynthiana, April 24, 1903.
——Severt, of Mt. Carmel, August 8, 1906.
——Mrs. Grace (Kroh), February 23, 1908.
——Mrs. Augusta E., of Mobile, May 9, 1909.
——Arthur V., August 11, 1909.
WILLIAMS, Charley, May 8, 1903.
——Mrs. George H., September 29, 1904.
——James F., June 29, 1904.
——Lola, November 13, 1904.
——Mrs. Lydia, November 19, 1904.
——Charley, Jr., August 8, 1906.

——Norna Belle, December 13, 1906.
——Wm. R., of Poseyville, February 9, 1908.
——James R., of Oakland City, January 26, 1909.
——Mrs. Eliza, aged 80, March 9, 1909.
——Baily, April 10, 1909.
——Jack, March 7, 1910.
——David, March 8, 1910.
——Benjamin A., March 15, 1910.
WETTER, Eunice, October 8, 1907.
WILTSHIRE, Mrs., Died in Lebannon, Ind., August 14, 1903.
WESTFALL, Aunt Susan, October 17, 1903.
——Logan, March 9, 1905.
——James W., April 15, 1907.
WADKINS, Harry, January 11, 1904.
——James P., December 24, 1909.
WALLING, Mrs. America, August 8, 1897.
——Mrs. America, August 8, 1890.
WADE, Mrs. Elizabeth, February 24, 1904
WHITTLESEY, John, November 1, 1904.
WALKER, Otto, of Poseyville, November 11, 1904.
WALLACE, Ada, May 4, 1904.
——Mrs. Elizabeth, November 30, 1905.
WHITING, Harry, November 23, 1904.
——Capt. Charles C., of Cynthiana, February 8, 1906.
WELBORN, Gertrude, wife of Judge Welborn, January 17, 1906.
——Mrs. Rebecca, September 18, 1907.

——Mrs. Lilly, March 22, 1910.
WOODS, Mrs. Amanda, June 15, 1906.
—Mrs. Lilly, April 1 , 1908.
——Mrs. Ellis, November 2, 1909.
WASSON, John, of Cynthiana, September 21, 1906.
WELMAN, Flora Oliver, November 9, 1906.
WEST, Mrs. Phoeba, of Fort Branch, November 13, 1906.
WHEELER, Louis, of Princeton, December 6, 1906.
WOOD Harry, March 29, 1907.
WATSON John, April 3, 1907.
WOOLSTON, Mrs. Beulah L., June 5, 1907.
WILLIAMSON, Dr. W. T., of Ft. Branch, July 22, 1908.
WRIGHT, Joseph, September 9, 1908.
WARNOCK, Samuel, of Princeton, May 9, 1909.
WILHITE, Mrs. Sarah, of Kings St., July 1, 1909.
WILEY, Mrs. Frank, August 12, 1909.
WILLEY, Wesley, October 9, 1909.
WILKINSON, Elisha E., December 15, 1909.
WIGGENHAUS, January 30, 1910.
YOUNG, Marice, July 22, 1903.
——Mrs., Sarah L., April 20, 1909.
——Greenberry, November 20, 1909.
YEAGER, Russell, May 20, 1906.
——Mrs. Lizzie, July 29, 1907.
——Mrs. Ina, March 24, 1909
YORK, Grandma, March 13, 1907.

ACCIDENTS.

Bernell Wilhite run ever by a horse and hurt on the head, April 30, 1910.

H. L. Strickland's head cut badly in a street car wreck, while in Seattle, Washington, September, 24, 1909.

Dorsey Simmons' hand cut January 19, 1910.

John Cameron's leg broken by a train January 12, 1910.

Henry Skeleton got two of his fingers split with a saw at Grimwoods saw mill January 27, 1910.

Sylvan Benson kicked by a horse February 20, 1910, and one rib broken and three fractured.

Mrs. Larwence Riley broke her ankle March 26, 1910.

Mrs. Jess Williams fell and sprained her ankle January 1, 1910.

John W. Emerson became blind in one eye Saturday night, March 19, 1910.

Maurice Spore's toe cut off at Princeton by the railroad, April 3, 1903.

Lyle Smith's arm broken April 11, 1903.

Mrs. Shulte's arm broken April 16, 1903.

Mrs. Sanford Garrison's arm sprained May 2, 1903.

Otho Dugan's arm broken June 7, 1903.

Weeley McClure badly hurt while working on the R. B. Church, June 17, 1903.

David W. Knowles seriously injured by falling off a load of hay, June 23, 1903.

John Strupe badly hurt while tearing down the old lumber house June 30, 1903.

Chancey Smith fell and broke his collar bone July 1, 1903.

Frank Montgomery's foot smashed and Walter English's head hurt at Grimwood saw mill July 6, 1903.

R. H. Barnett's baby boy fell and dislocated his shoulder July 4, 1903.

Aunt Bet Emerson broke her thigh in falling July 13, 1903.

Uncle Billy Clark was seriously injured by falling in the New Mill, July 24, 1903.

Mrs. Matilda Smith hurt by a runaway horse, August 11, 1903.

Mrs. Laura Tremer's two children hurt by a runaway team, October 10, 1903.

James T. Smith's hand mashed at the Princeton shops, October 30, 1903.

Elza Mounts crippled by falling from a tree, December 31, 1903.

Richie Summers' (Jr.) shoulder dislocated and elbow badly hurt, January 18, 1904.

Elsie Dragoo's wrist dislocated, January 28, 1904.

Arthur Thompson broke his shoulder blade September 8, 1904.

Curt Clark's chin broken and two or three teeth kicked out by a mule, September 24, 1904.

Dr. J. M. Williams' horse ran away with the buggy and running over Uncle Slyvester Benson seriously injured him, May 11, 1904.

Mrs. Thompson Mauck's head badly hurt by falling from a stable loft, May 15, 1904.

Mrs. Leslie Montgomery's arm broken and a child scalded with hot water, August 20, 1905.

Mrs. Elizabeth Tichnor's hip broken by falling from a hay loft, March 20, 1905.

John Smith's collar bone fractured, April 1, 1905.

Mr. Edwards burned by gasoline, August 8, 1906.

Fred Lewis fell from the roof of a school house in the bottoms, while at work on the building, fracturing both ankles, August 8, 1906.

Mary Benson badly burned by matches, August 7, 1906.

Dow Hadden injured by falling from a apple tree, September 12, 1906.

Jack Crawford's wrist mashed, September 12, 1906.

Perry Gardner badly hurt at the saw mill, September 25, 1906.

Floyd Coulter's leg broken September 21, 1904.

Richie Summers, Jr., arm broken September 15, 1904.

Harvey Pegram's leg broken, August 29, 1906.
Burl Stunkle's leg broken, October 25, 1906.
Homer Gooch's arm broken, October 22, 1906.
Orville Smith's arm broken, November 8, 1906.
James L. Marvel's shoulder and thigh dislocated and head cut by the railroad train, in Illinois, November 20, 1906.
Dwight Montgomery's arm broken, July 14, 1906.
George Lowe's leg broken, September 5, 1906.
C. W. Redman's leg broken, January 28, 1907.
Thomas Grimwood's foot smashed, February 12, 1907.
Otho Dugan's arm broken, the second time, March 6, 1907.
Myrle Bresford thrown from a runaway horse at Wes Harmaon's corner and seriously injured, March 27, 1907.
Marion Smith's finger broken at thesaw mill, May 9, 1907.
Marion Johnson's leg amputated as result of an accident, June 26, 1907.
John Dyer's arm broken, July 23, 1907.
John M. McGinnis' horseran away injuring his wife and breaking his collar bone, July 24, 1907.
Mandis Turner's hand mashed at saw mill, July 24, 1907.
Owen Kirkpatrick run over by a wagon load of ice mashing his toe, August 13, 1907.
Charles Jones' ankle dislocated, September 18, 1907.

Mrs. Joseph Welborn's arm broken, September 15, 1907.
Mrs. James Garrett's hip injured as a result of her horse runing away with her, October 1, 1907.
Denpand Powder Factory, in Fantinet, blew up October 15, 1907, killing 38 people and injuring 600, with a loss of $750,000.
Mrs. Jane Wade's wrist broken, August 28, 1906.
Mrs. Abram Gudgel's collar bone broken in a runaway, October 29, 1907.
Earnest Peck fell, breaking his leg, December 4, 1907.
Mile Dyer's heel mashed off on the railroal, November 26, 1907.
Bertie McClane's arm broken, February 14, 1907.
Denzil Rebman's arm broken, January 25, 1908.
Charles M. McClellan's child badly bitten by a bull dog, January 28, 1908.
John Bingham, thrown from a wagon by a runaway team and his arm broken, April 6, 1908.
Clarence Weatherrow, arm broken April 6, 1908.
Ernest Laslie's leg broken April 13, 1908.
Benny Baker fell off a mule and sprained his wrist, May 4, 1908.
Lincoln Hatfield's finger mashed May 29, 1908.
Arthur Bird, hurt by a wheel scraper May 25, 1908.
Jess Hurst's arm broken May 18, 1908.
Albert Holcomb, of Ft. Branch, hurt his head and spine by falling off his horse June 21, 1908.

Mary Murphy's arm sprained July 4, 1908.

A. S. Wasson's hand knocked off June 29, 1908.

Warren Bennett's arm broken September 2, 1908.

Emma Lee Hulfish badly scalded with hot water September 5, 1908.

Mrs. James Pruitt fell, breaking her arm, September 21, 1908.

Mrs. R. P. McGinnis fell down stairs and broke her arm October 13, 1908.

Luther Tichenor got two fingers jerked off by a corn shredder October 23, 1908.

Meredith Demaree broke his wrist November 5, 1908.

John Carter's foot mashed by a barn door March 21, 1909.

Dr. M. A. Montgomery's little girl broke her arm March 21, 1909.

Wm. Smothers crippled by a traction car June 24, 1909.

Floyd Tremer's arm broken July 26, 1909.

Walter McCrary fell in a cistern and broke his arm August 13, 1909.

Mrs. Louis Fitzgerrel's arm broken August 14, 1909.

James Stone kicked by a mule and seriously injured August 30, 1909.

George Reeves had four tumors cut off July 26, 1909.

Richie Summers, Jr., cracked his arm October 8, 1909.

Ercel Boren sprained his ankle badly October 25.

Calvin Smith got one of his fingers torn badly while shoeing a horse Oct. 19, 1909.

Oscar Swader's foot mashed by a wagon running over it, October 26, 1909.

Aunt Mariah Malone's arm broken November 13, 1909.

Perry Flener shot his arm accidentally December 27, 1909.

E. D. Hulfish got two fingers mashed in a printing press, January 12, 1910.

James D. Smith shot and killed himself, at Cynthiana, April 6, 1903.

Levi Jordan killed by the limb of a tree April 7, 1903.

Mrs. Alva Eaton was shot dead, accidentally, in Princeton, April 15, 1903.

Joseph Meyer killed by the train May 6, 1903.

Mrs. Emma F. Gambrel committed suicide Sunday night, May 31, 1903.

Mr. Hooffman's boy drowned in the Wabash river June 6, 1903.

Charles E. Williams was shot and killed while attempting to arrest a drunkman in Florida August 22, 1903.

James Clark was kicked by a horse causing his death September 21, 1903.

Esq. Humphers killed by a train at Louisville, Ky., January 19, 1904.

Ellis Johnson's boy scalded to death by falling into a tub of hot water, May 21, 1904.

L. P. Hopgood fell from the top of the veranda of L. F. Mauck, while painting, and was badly crippled June 25, 1908.

Mary John Embree's hand and arm scalded with hot water August 12, 1908.

Millard and Frank Larkins cut badly in a fight with Wm. Evans, September 1, 1908.

Thomas Bump, run over by a wagon load of lumber and arm, leg and collar bone broken September 23, 1908.

Mildred Armstrong, bitten by a chicken snake, but no serious results, June 27, 1909.

Willis Waters' arm cut by the hand cutter of a threshing machine July 30, 1909.

John W. Emerson fell from a ladder while picking apples and broke one rib and injured his shoulder, October 6, 1909.

A scaffold fell with Lincoln Hatfield and mashed his foot November 12, 1909.

MURDERS, SUICIDES AND ACCIDENTAL DEATHS.

Louis Stone was drowned at Evansville July 1, 1908.

Ralph Massey was killed by a team of horses May May 18, 1904.

Wm. Hickrod was killed by a train August 12, 1905.

Edward Guzort shot and killed Arthur Thompson accidentally August 18, 1908.

Roy Smith was drowned in the Wabash river near the dam at Mt. Carmel, Ill., August 21, 1908.

Eldon and Burgil Louis drowned in White river four miles above Hazelton, August 30, 1908.

Tona Miller was killed on the Southern railway September 5, 1908.

Louis Forsythe was killed in a club house in St. Louis, Mo., November 10, 1908.

Henry Dunn and Mr. and Mrs. George Mahon were killed in a wreck near Colorado Springs January 15, 1909.

Stewart Robinson, nephew of President Roosevelt, killed by falling from a six-story building, February 21, 1909.

Mr. Showalter was killed by Margaret and son Jessie, April 18, 1908. The murderers were sent to the penitentiary for life.

Thomas Bump drowned himself in the Wabash river August 2, 1909.

Louis Geisser killed by Henry Hora at Princeton, August 12, 1909.

Rufus Irwin, killed at Jake Flener's Sorghum Mill, October 11, 1909.

Lute Hill, of Princeton, committed suicide by shooting himself, December 25, 1909.

Mary Symons, scalded to death October 22, 1909.

Mrs. Richard Kinman shot and killed herself February 24, 1910.

Mrs. Jacob Kramer burned to death March 18, 1910.

Mrs. Sarah Stokes and boby drowned together in the Ohio river, March 16, 1910.

Clayton Weist was killed by Carl Wilson and brother, at Princeton, Dec. 3, 1901.

Ellie Revis died from having an arm and leg torn off January 17, 1906.

Rollie Riggs found dead and his body horribly lacerated, on the railroad track, February 11, 1906.

Ellie Williams burned to death March 14, 1906.

Mrs. Norrington, of Winslow, was killed by the Southern Ry. train, March 26, 1906.

Otto Goodrich drowned in Patoka river June 16, 906.

Jesse James, the outlaw, aged 35, was killed by Robert Ford, April 3, 1882.

Alexander Compton, the sheriff of Wabash Co., was shot and killed by David Hellum, at Keensburg, Ill., December 20, 1906.

Perry Kee, of Princeton, was killed while dynamiting stumps, June 4, 1907.

Claude Wilkinson was killed by a team of horses running away with him, June 19, 1907.

Thirty people were killed in a railroad collision at Salene, Michigan, July 20, 1907.

John Beil, of Ft. Branch, committed suicide by shooting his brains out August 20, 1907.

T. W. French drowned himself June 21, 1907.

Charles Roberts drowned himself in the Ohio river August 29, 1907.

James Fitzgerald fell from the roof of a barn and killed himself September 10, 1907.

Zeba Foote was drowned in Foote's Pond, April 30, 1806.

The outlaw, James Younger, committed suicide October 19, 1902.

Bob Younger died a short time before he was to have been released.

Cole and Jim were released from prison July 14, 1901.

Charley Adams was accidentally drowned in the slough, Mt. Carmel, May 16, 1908.

FIRES AND STORMS.

Marshall Shoultz's house burned May 19, 1910.

Lightning struck and killed Marion Knowles' horse, without setting barn on fire, September 9, 1909.

John Stevens' drug store, Trafton Wilkinson's grocery store and Carl Cleveland's barber shop, of Cynthiana, burned September 21, 1909.

Fletcher Jaquess' barn and one mule burned December 21, 1909.

John B. Lyles' barn burned, together with a horse, a mule and implements belonging to Mr. Merrett, December 19, 1909.

Journal-News office, in Evansville, burned January 25, 1910; loss, $100,000.

Thomas Jordon's house and contents burned January 1, 1910.

Louis Wheeler's house burned January 9, 1910.

Osborn Lockhart's office slightly damaged by fire February 16, 1910.

Aurelius P. Mauck's barn and contents burned March 9, 1907.

Elonze Hurt's house and contents burned April 23, 1907.

Big fire at Pleasantville, April 30, 1907.

John Arbuthnot's house and contents burned July 4, 1907.

Votaw Stave and Spoke factory, at Mt. Carmel, Ill., burned August 4, 1907.

Street Fair and Carnival was at Owensville August 28-31, 1907. Big storm blew the carnival tent down August 27, 1907.

Jess Douglas' barn struck by lightning and burned September 2, 1907.

Dossett's house, at Littles, near Oakland City, burned September 22, 1907. Father, mother and little child were burned to death.

American Glass Plant, at Evansville, burned October 1, 1907. Loss, $100,000.

Grant Teel's farm house and barn burned October 15, 1907.

Big fire at Griffin, October 26, 1907. Loss amounted to $25,000.

Boston Store, in Evansville, burned October 25, 1907.

Rhoades Opera House, Boyestown, Pennsylvania, burned January 13, 1908, and 167 lives lost.

Lee Beales, Jr.'s, house and contents burned January 16, 1908.

Kings Station, mill and store and several residences were burned January 16, 1908.

Blood's saw mill, at Grayville, Ill., burned January 31, 1908; loss, $8,000.

Lee Overton's house and contents burned February 5, 1908.

Fatal fire at Collenwood school, March 8, 1908; 180 children burned to death.

The Central Hotel was slightly damaged by fire March 28, 1908.

A large part of Chelsie, New York, swept away by fire April 12, 1908; loss, $6,000,000.

Elevator and warehouse of the Melrose Milling Co., Ben Wright's store and two small stables, at Ft. Branch, destroyed by fire June 4, 1908; loss, $20,000.

The barns of Eld. Schultz and James Wright were burned July 19, 1908.

Abraham Gudgel's house burned August 17, 1908.

Dick Waters' house burned August 2, 1908; his wife burned to death.

John Allen Lyles' (Col.) house burned August 2, 1908.

Six or seven buildings, at New Harmony, burned August 17, 1908; loss, $30,000.

Jake Hensley's barn burned August 28, 1908, near Rochester.

George Verling's barn and other buildings, at Oakland City, burned September 11, 1908; loss, $20,000.

C. B. Smith's straw stack and John King's straw baler burned October 25, 1908.

Florence Lenard's house slightly damaged by fire October 31, 1908.

Mrs. J. C. Pruitt's house, known as the Red House on the Hill, burned November 13, 1908.

The wind and snow blew in a hurricane ofr 48 hours, Friday and Saturday, January 29 and 30, 1909.

Mrs. Jane Kroh's residence burned February 11, 1909.

Vincennes Hominy Mills burned February 8, 1909; loss, $60,000.

The old Schaffer house, occupied by David Ferry and owned by Fletcher Jaquess, burned April 26, 1909.

Big electric and rain storm on the night of the 12th of July, 1909.

Big electric wind and hail storm blew down many houses and Francisco and many Silos here April 29, 1909.

Big storm July 15, 1909.

Dr. Ralph W. Emerson's mule killed by lightning July 11, 1909.

Perry Redman's horse killed by lightning July 15, 1909.

Beach & Fuller basket factory burned July 14, 1909.

John Brown's barn burned July 18, 1909.

Mrs. Martha Smith's barn burned August 4, 1909.

Ellis Pollard's barn destroyed by lightning August 28, 1909; mare and colt burned to death.

The Farmers' store and warehouse, together with G. A. Wetter's barber shop and photo gallery, burned March 27, 1903.

Sylvester Benson's house burned November 29, 1895.

Albert Stokes' barn burned October 10, 1903; loss, $1,800; no insurance.

Iroquois Theatre, in Chicago, Ill., burned December 30, 1903, and between 550 and 1,000 lives were lost.

Oscar Jones' barn burned September 29, 1901.

Baltimore fire commenced Sunday, February 7, at 11 a. m., and burned until Monday, February 8, at 3 p. m., in the year 1904. 75 blocks were burned and the loss was about $100,000,000.

Big rain and electric storm February 7, 1904.

Jess Thompson's barn burned August 11, 1904.

D. P. Bird's store burned November 16, 1904.

Wm. Pritchett's house burned January 25, 1905.

Abe Anderson's house burned February 2, 1905.

Henry Stagner's house burned February 4, 1905.

Eight large buildings in Indianapolis were destroyed by fire February 19, 1905; loss, $1,000,000.

Alvin Marvel's barn burned March 2, 1905, and 11 head of fine hogs and seven horses belonging to him and Claude Wilkinson.

Abe Anderson's residence burned April 10, 1905.

R. H. Pegram's house burned April 10, 1905.

The storm that blew the court house cornice off was January 15, 1906.

Louis Wadkin's big house burned January 18, 1906.

Watson's house, on the sand knoll, burned April 29, 1906.

Steven Douglas' house burned December 16, 1906.

Abraham Butt's house burned February 9, 1907.

Al Boren's house burned February 13, 1907.

THE YEAR WITHOUT A SUMMER.

The year without a summer was 1816. A New England letter says June was the coldest ever known. Frost, ice and snow were common and almost every green thing was killed. In Vermont snow fell to the depth of ten inches, several inches

in Maine, three inches in New York and also in Massachusetts in consequence of the rapid rise of the river; the suburbs were covered with water and the roads were only passable with boats. July was accompanied by frost and ice. On the 5th the ice was formed of the thickness of an ordinary window glass throughout New England, New York and some parts of Pennsylvania. Indian corn was nearly all destroyed, but some favorably situated fields escaped. This was true of some of the hill farms in Massachusetts. August was more cheerless, if possible, than the summer months already passed. Ice was formed a half inch thick and Indian corn was frozen so badly that it was cut down and dried for fodder. Almost every green thing was destroyed, both in this country and in Europe. Papers received from England stated that it would be remembered by the present generation that the year 1816 was a year in which there was no summer. Very little corn ripened in the New England and middle states. Farmers supplied themselves from the corn they produced in 1815. In the spring of 1817 it sold at from $4.00 to $5.00 per bushel. September furnished about two weeks of the mildest weather of the season, but soon after the middle it became very cold and frosty. Ice formed a quarter of an inch thick. October produced more than its share of cold weather; frost and ice common. November was cold and blustering; snow fell so as to make

good sleighing. December was mild and comfortable.

MISCELLANEOUS.

Claude Allison came back from the Philippines May 28, 1906.

August 28th was the hottest day of the year 1909.

Earthquake at 4 a. m. September 27, 1909.

The first frost in 1909 was October 12, and the first freeze October 13.

Big coal mine explosion in Cherry, Ill., November 13, 1909.

The first snow this winter December 7, 1909.

The Christian Church, of Owensville, was built in 1905 and 1906, and dedicated February 18, 1906.

The big ice gorge in the Ohio river broke loose January 18, 1910.

Four inches of snow on the morning of January 6, 1910.

Six degrees below zero January 7, 1910.

The 17th of February was the worst day this winter: snowing and blowing all day.

The thermometer stood 12 degrees below zero and the snow lay on the ground 15 inches deep February 18, 1910.

Snowed February 22, 1910.

Cincinnati was first settled by white men in 1788.

The Paris Exposition was in 1889.

The Philadelphia Exposition was in 1876.

The Chicago Exposition was in 1893.

The St. Louis Exposition was in 1904.

First frost during the fall of 1908 was September 29.

The brick work on the new M. E. Church was finished at noon Saturday, October 17, 1908.

Rain fell July 21 and no more until August 10 and 12, and not again until September 27, and no more until November 9, and a small shower November 23 and November 25 a big one. Plenty of rainfall after that. This was in 1908.

Jess Muck and Vivian Emerson sold their hardware store to Cleve Wilson and Byron Marvel, November 16, 1908.

Finished up the rock roads December 2, 1908.

The earthquake in Italy killed 240,000 people and injured 350,000, December 29, 1908.

Elza Agar, who was supposed to be drowned January 23, 1907, was captured in Texas, December 16, 1908.

The first snow in the winter of 1908 and 1909 was January 11, 1909.

Sunday, January 24, 1909, the thermometer stood 74 degrees above zero.

The coldest day this winter was January 31, 1909, when the thermometer stood two degrees below zero.

February 19, 1909, was a snowy, blustery day.

Big hard freeze March 17, 1909.

Big hard freeze April 9, 1909.

Big frost April 14, 1909.

White frost May 11, 1909.

Snowed May 1, 1909.

Owensville took an automobile boom in 1909.

James M. McGregor and wife and Grace Short arrived in Owensville from the Philippines June 16, 1909.

George Dragoo left here May 14, 1904, for the Philippines and came back April 9, 1906.

James McGregor and wife left Owensville for the Philippines April 25, 1906.

First frost of the season September 25, 1907.

Pink Armstrong got 16 sheep killed by the traction car October 1, 1907.

Big snow December 4, 1907.

Nice weather all through January, 1908.

Big snow February 4, 1908.

Heaviest rainfall in years was February 14, 1908

Big snow on the night of March 7, 1908.

The safe in the postoffice at Oakland City, was blown open and between $200 and $400 stolen, March 7, 1908.

Ice frozen one-half inch thick April 3, 1908.

The farewell sermon was delivered in the old M. E. Church May 3, 1908.

The old M. E. Church was tora down in May, 1908.

Big snow Sunday, April 16, 1905.

Three head of cattle and thirty-six head of sheep, belonging to Hery W. Smith, were killed by lightning May 27, 1908.

Mr. Rout put the first load of rock on Main street June 26, 1908. Levelers were Brown, Alvis, Thomas and Goerlitz.

Richard Dihal put the first load of rock on Brummitt street. Levelers were Brown, Alvis, Thomas and Goerlitz, June 27, 1908.

The big reunion in Bill Jones' woods pasture was in the fall of 1891.

Chambers, the bricylayer, laid the first brick on the southeast corner of the new M. E. Church, Monday, August 10, 1908.

Severns' new steel and concrete bridge across the Patoka river broke down with a man and boy driving a team of horses, seriously injuring them, August 27, 1908.

Chancey Lockhart sold his blacksmith business to Oscar Daugherty and Arthur Depriest, who took possession September 28, 1908.

James L. Knowles sold his harness shop to Richard Harris and Luther Jones, who took possession September 25, 1908.

First snow of the year 1904, Monday morning, December 12.

The Japanese and Russian war began February 8, 1904.

Big snow during the night of January 7, 1906.

The first snow in the autumn of 1905 was December 23, 1905.

The contract for the Montgomery Township rock roads was let on Tuesday, May 8, 1906, for $115,244. Contractors were Albertson & Adams.

Uncle Tom Lockhart's old hall was torn down by John Johnson July 24-26, 1906.

The reunion in John Emerson's woods pasture was August 1-4, 1906.

The new G. B. Church was built in 1906 and 1907.

Small earthquake September 7, 1906.

The first snow in the autumn of 1906 was November 14.

The warmest day that was ever known in this country was July 22, 1901, when the thermometer stood 110 degrees above zero.

Big snow storm February 23, 1907.

Bib snow storm February 23, 1907.

Surveyor Emerson commenced preparations for the grade for rock roads, the second time, March 29, 1907.

A very hard freeze 1st and 2nd of April, 1907.

Commenced grading for rock roads April 8, 1907.

Very cold snow flurries all day April 12, 1907.

April, 1907, was the coldest April ever known in this part of the country; freeze or frost the first 22 days and another big frost the 27th.

Lightning killed five head of cattle belonging to Dr. T. J. Montgomery August 27, 1907.

San Francisco earthquake April 18, 1906.

Mrs. Charles Pearson gave birth to triplets, September 11, 1907.

First survey for rock roads February 26, 1903.

The city of St. Louis was founded by Laclede in 1763.

Union Township went 255 for rock roads March 31, 1903.

Big white frost April 23, 1903.

Big white frost Friday, Saturday and Monday, May 1-4, 1903.

Big white frost June 13, 1903.

The new R. B. Church was built in 1903.

Oscar Grimwood's saw mill was built in 1903.

Big frost September 18, 1903.

The first snow November 24, 1903.

The first car ran on the Evansville & Princeton traction line December 8, 1903.

The streets of Owensville were first lighted by electricity December 14, 1903.

Carl Crabtree left Owensville for the Philippines December 24, 1903.

The incandescent electric light first burned in Owensville, January 14, 1904.

Big snow, from 12 to 15 inches on a level, January 25, 1904.

Morning of January 27, 1904, 10 degrees below zero.

Largest sleet in years February 17, 1904.

Claude Allison left Owensville for the Philippines January 9, 1904.

George W. Smith went to Vincennes and had a cataract cut off his eye September 22, 1904.

Six inches of snow April 20, 1904.

No rainfall from February 23, 1910, until April 11, 1910.

Cold, snowy and blustery day April 18, 1910.

Cold and snow flurries all day April 23, 1910.

Big snow, Sunday, April 24, 1910.

Big frost, Monday, April 25, 1910.

Big frost, May 14, 1910.

Winston Teel had a Mastoid absess cut off his head March 23, 1910.

Rev. Toole left May 16, 1910, and Rev. Clark Wilson took his place, May 22, 1910.

The Liberty Bell was raised and fixed in the State House in Philadelphia, in June, 1753; this bell proclaimed the Declaration of Independence, at noon, July 4, 1776; also the Proclamation of Peace April 16, 1783. It has been known as the Liberty Bell from that time until the present day.

CUMBERLAND MINISTERS.

1872—Rev. Thos. Walker.

1875—Rev. Hadlock.

1877—Rev. W. M. Medcalf.

1879—Rev. N. F. Gill.

Without minister almost two years.

1883—Rev. H. Clay Yates.

Oct. 1887—Rev. J. C. Buchanan, here eleven months.

March, 1889—Rev. Wm. Murray.

August, 1897—Rev. M. E. Prather.

Oct. 1898—Rev. Alonzo Yates.

Dec. 1903—Rev. Jas. Bozarth.

Dec. 1904—Rev. J. T. Means.

Dec. 1905—Rev. W. E. Gray.

Dec. 1906—Rev. F. Z. King, three months.

Dec. 1907—Rev. J. H. Miller.

Jan. 1910—Rev. J. B. Miller, present minister.

E. M. Johnson.

G. W. May, present minister, 1910.

REGULAR BAPTIST MINISTERS.

Eld. Jeremiah Cash was chosen pastor of the Salemn Church of Regular Baptists on Saturday before the fourth Sunday in April, 1830, and served until November 25, 1848.

R. B. Piper was chosen as pastor until 1852. No record until 1861.

Eld. Joel Hume was pastor from 1861 to 1872, when he was released at his own request.

Eld. James Strickland was elected in 1872 and served until 1876.

Eld. Whitlow was elected in 1876 to 1880.

Eld. John T. Oliphant served from 1880 to 1885.

Lemuel Potter served from 1885 to 1890.

Eld. A. A. Shoultz served from 1890 to 1910.

MINISTERS OF THE CHRISTIAN CHURCH.

Eld. B. F. Turner 1906-1907
Eld. G. W. Ford 1907-1910

MINISTERS OF M. E. CHURCH.

H. O. Chapman 1851-1853
Thomas Bratlon 1853-1854
J. J. Stallard 1854-1856
D. Chipman and W. H. Grimm 1856-1857
F. W. Jones 1857-1858
Rev. Lafferty 1858-1859
Aaron Turner 1859-1860
W. W. Puett 1860-1862
Geo. W. Durmitt 1862-1863
B. F. Newland 1863-1865
W. F. Ravenscroft 1865-868
Rev. Meredith 1868-1870
Miles Woods 1870-1872
R. L. Cushman 1872-1873
Levi Johnson 1873-1875
Edmon Hanes 1875-1876
Byron Carter 1876-1878
W. T. Davis 1878-1880
Gideon Havenridge 1880-1882
Wm. McGinnis 1882-1883
John T. Woods 1883-1884
H. C. Clippinger 1884-1887
Miles Woods 1887-1888

Samuel Reed 1888-1890
A. Woods 1890-1891
Z. Selby 1891-1892
J. M. Nash 1892-1894
C. E. Hargrave 1894-1897
A. Godby 1897-1900
A. C. Dorsey 1900-1901
W. A. Fox 1901-1903
C. H. Pinnick 1903-1905
E. B. Timmons 1905-1907
R. H. Toole 1907-1910

The General Baptist Church of Owensville, Ind., was organized November 2, 1839, and has had the following pastors at different times in her history:

Jacob Speer 1839-1851
George P. Cavanah 1851-1855
Jacob Speer 1855-1856
T. M. Strain 1856-1857
Jacob Speer 1857-1858
George P. Cavanah 1858-1862
Jacob Speer 1862-1864
J. G. Lane 1864-1866
Benoni Stinson 1866-1867
Jacob Speer 1867-1869
T. M. Strain 1869-1870
Jacob Speer 1870-1871
Wm. Clark 1871-1873
Jacob Speer 1873-1874
Wm. Clark 1874-1876

Wilson Blackburn 1876-1877
Wm. Clark 1877-1878
Jacob Speer 1878-1879
D. B. Montgomery 1879-1880
Wm. Clark 1880-1882
W. P. Hale 1882-1888
Wilson Blackburn 1888-1890
J. R. Edwards 1890-1894
Wm. Clark 1894-1895
T. A. H. Laslie 1895-1897
J. E. Cox 1897-1901
T. A. H. Laslie 1901-1903
T. M. Richardson 1903-1905
B. M. Barrett 1905-1907
T. A. H. Laslie 1907-1908
L. W. Spann 1908-1910

COMMISSIONERS OF GIBSON COUNTY FROM 1872 TO 1910.

1872.—A. J. Cunningham, term expired December 1, 1873.

1872.—John N. Mangrum, term expired November 4, 1876.

1872.—G. W. Finch, term expired December 7, 1874.

Moses K. Robb, from Dec. 1, 1873, to Nov. 29, 1879.

Calvin Drysdale, from Dec. 7, 1874, to Dec. 3, 1877.

Sylvester Benson, from Nov. 4, 1876, to Sept. 1886.

William Cooper, from Dec. 3, 1877, to Dec. 6, 1880.

Andrew J. Shoultz, from Nov. 29, 1879, to Dec. 4, 1882.

John S. Meade, from Dec. 6, 1880, to Dec. 5, 1887.

Josiah Kightly, from Dec. 4, 1882, to Dec. 3, 1888.

John Mangrum, from Sept., 1886, to Dec. 5, 1892.

Zenas M. Weed, from Dec. 5, 1887, to Dec. 7, 1896.

William L. McRoberts, from Dec. 3, 1888, to Dec. 3, 1894.

Thomas H. Emerson, from Dec. 5, 1892, to March, 1898.

Jonathan W. Phillips, from Dec. 3, 1894, to Dec. 6, 1897.

Sardius R. Davis, from December 7, 1896, to Dec. 4, 1899.

Joseph Moore, from Dec. 6, 1897, to Dec. 3, 1900.

George W. Smith, from March 12, 1898, to Dec. 5, 1898.

Philip Martin, from Dec. 5, 1898, to Jan. 2, 1905.

Embree C. Farmer, from Dec. 4, 1899, to Jan. 5, 1903.

Jonathan Phillips, from Dec. 3, 1900, to Jan. 7, 1907.

George W. Newman, from Jan. 5, 1903, to Jan. 4, 1909.

John P. Moore, from Jan. 7, 1905, term expires Jan. 1st, 1911.

Joseph P. Yochum, from Jan. 7, 1907—term expires Jan. 1st, 1913.

Gerhard C. Frohbieter, from Jan. 4, 1909—term expires Jan. 1, 1912.

Contract for new Gibson Co., Court House, September 25, 1883. Completed in 1886.

CLERKS OF GIBSON COUNTY.

W. P. Welborn 1870-1878
J. S. Epperson 1878-1886
Wm. H. Coleman 1886-1894
S. A. Stewart 1894-1902
T. J. Mason, the present Clerk 1902-1910

AUDITORS OF GIBSON COUNTY.

John C. Holcomb 1867-1875
Wm. J. Casey 1875-1879
Alexander Montgomery 1879-1880
John W. Johnson 1880-1888
L. W. McDonald 1888-1896
S. R. Adams 1896-1903
Fred Ewing 1903-1904
Harry Embree 1904-1908
W. T. Roberts, present Auditor 1908-1910

MONTGOMERY TOWNSHIP TRUSTEES.

Colonel George W. Gorman 1872-1876
Alfred Martin 1876-1880
Hiram Westfall 1880-1882
Levi Johnson 1882-1886
F. C. Hedelson 1886-1890

R. P. McGinnis 1890-1894
James Allen Smith, elected 1894-1900
Gave up to C. H. Leonard.
Howard Mauck, elected 1900-1904
Gave up to George Kenelpp.
George W. Smith 1904-1908
Wm. T. Roberts 1908-1910
L. V. Monegomery, the present Trustee 1910

GIBSON COUNTY TREASURERS.

Emil Sasse 1872-1874
Wm. Simpson 1874-1878
John Sippe 1878-1882
Wm. N. Tichenor 1882-1886
George A. Shull 1886-1888
J. A. West 1888-1892
R. F. McConnell 1892-1896
H. C. Redman 1896-1898
W. S. Ennis 1898-1904
F. D. S. Knowles and son, F. E. 1904-1908
Edgar Mauck 1908-1910

TOWN BOARD OF OWENSVILLE, 1881-1910.

1881.

James Montgomery, Sr. .....Trustee
Hiram Westfall .....Trustee
James Robinson .....Trustee
Gus Keply .....Marshal
L. P. Hobgood .....Clerk
J. F. Bird .....Treasurer

1882.

J. L. Short ..... Trustee
James Robinson ..... Trustee
J. C. Pruitt ..... Trustee
S. W. Scott ..... Clerk
J. F. Bird ..... Treasurer
John Eaton ..... Marshall

1883.

J. L. Short ..... Trustee
J. C. Pruitt ..... Trustee
James A. Robinson ..... Trustee
Tom Coyne ..... Marshal
Wm. B. Kimball ..... Clerk
J. F. Bird ..... Treasurer
J. F. Bird ..... Treasurer
W. H. Redman ..... Trustee
Marshall Gooch ..... Marshal
James Robinson ..... Marshal
William Moss ..... Marshal

1884.

James Wilhite ..... Marshal
Ralph Surratt ..... Marshal
J. F. Bird ..... Treasurer
R. P. McGinnis ..... Clerk
J. C. Pruitt ..... Trustee
J. W. Steelman ..... Trustee
J. F. Smith ..... Trustee

1885.

James Eaks ..... Marsal

Neely Reel ..... Marshal
William Moss ..... Marshal
R. P. McGinnis ..... Clerk
J. F. Bird ..... Treasurer
J. C. Pruitt ..... Trustee
J. W. Steelman ..... Trustee
W. A. Speck ..... Trustee

1886.

W. A. Speck ..... Trustee
S. C. Hudelson ..... Trustee
W. D. Kirkpatrick ..... Trustee
Edward Wilson ..... Clerk
J. F. Bird ..... Treasurer
Charles Martin ..... Treasurer

1887.

S. C. Hudelson ..... Trustee
Alex Emerson ..... Trustee
David Wallace ..... Trustee
James Montgomery ..... Treasurer
Howard Mauck ..... Clerk
Joseph Glazier ..... Marshal

1888.

Alex Emerson ..... Trustee
J. J. Clark ..... Trustee
Wm. Kidney ..... Trustee
James Montgomery ..... Treasurer
Howard Mauck ..... Clerk
Joseph Glazier ..... Marshal

1889.

James Mangrum ..... Marshal
H. Pollard ..... Marshal
Dan Hatfield ..... Marshal
James Massey ..... Trustee
Louis Rose ..... Trustee
James P. Stone ..... Trustee
James Montgomery ..... Treasurer
Samuel Scott ..... Clerk

1890.

Dan Hatfield ..... Marshal
Tom Verling ..... Marshal
James Massey ..... Trustee
James A. Robinson ..... Trustee
H. L. Strickland ..... Trustee
S. F. Scott ..... Clerk
D. P. Bird ..... Treasurer

1891.

H. L. Strickland ..... Trustee
Joseph Showers ..... Trustee
J. L. Short ..... Trustee
John F. Smith ..... Treasurer
L. P. Hobgood ..... Clerk
J. J. Jones ..... Marshal

1892.

F. F. Pruess ..... Trustee
Nial Nye ..... Trustee
J. L. Short ..... Trustee
Sam Taylor ..... Marshal

John F. Smith ..... Treasurer
Frank Mauck ..... Clerk

1893.

S. B. Robinson ..... Trustee
F. F. Pruess ..... Trustee
Nial Nye ..... Trustee
Madison Kirkpatrick ..... Marshal
Frank Mauck ..... Clerk
John F. Smith ..... Treasurer

1894.

George Kesterson ..... Marshal
J. P. Cox ..... Treasurer
C. B. Smith ..... Clerk
V. S. Mangrum ..... Trustee
James A. Robinson ..... Trustee
J. W. Harmon ..... Trustee

1895.

V. S. Mangrum ..... Trustee
J. W. Harmon ..... Trustee
James A. Robinson ..... Trustee
J. P. Cox ..... Treasurer
Abe Kirkpatrick ..... Clerk
George Kesterson, Jr. ..... Marshal

1896.

J. W. Harmon ..... Trustee
Frank Emerson ..... Trustee
John Mauck ..... Trustee
Abe Kirkpatrick ..... Clerk
J. P. Cox ..... Treasurer

George Kesterson, Jr.....Marshal

1897.

John Mauck .....Trustee
R. P. McGinnis .....Trustee
C. G. Lockhart .....Trustee
David Wallace .....Clerk
C. B. Smith .....Treasurer
John Dragoo .....Marshal
Wm. Johnson ..... Marsahl

1898.

R. P. McGinnis .....Trustee
C. G. Lockhart .....Trustee
T. J. Montgomery .....Trustee
David Wallace .....Clerk
C. B. Smith .....Treasurer
Samuel W. Strupe .....Marshal

1899.

C. G. Lockhart .....Trustee
T. J. Montgomery .....Trustee
R. P. McGinnis .....Trustee
C. B. Smith .....Treasurer
David Wallace .....Clerk
John Armstrong .....Marshal

1900.

T. J. Montgomery .....Trustee
C. W. Redman .....Trustee
R. W. Emerson .....Trustee
C. B. Smith .....Treasurer
S. N. Trible .....Clerk

John P. Leister .....Marshal

1901.

C. W. Redman .....Trustee
Arthur Keneipp .....Trustee
Henry Dugan .....Trustee
J. D. Emerson .....Clerk
John Montgomery .....Treasurer
F. M. Montgomery .....Marshal

1902.

Arthur Keneipp .....Trustee
Henry Dugan .....Trustee
W. H. Tichenor .....Trustee
Samuel W. Strupe .....Clerk
John Montgomery .....Treasurer
F. M. Montgomery .....Marshal

1903.

Henry Dugan .....Trustee
Sylvester Selby .....Trustee
Osborne Lockhart .....Trustee
Louis Wytenbauch .....Trustee
George Rhinefort .....Treasurer
Samuel W. Strupe .....Clerk
Perry Garner .....Marshal

1904.

Sylvester Selby .....Trustee
Henry Dugan .....Trustee
Louis Wytenbauch .....Trustee
Samuel W. Strupe .....Clerk
George Rhinefort .....Treasurer

Perry Garner ..... Marshal

1905 TO 1910.

M. A. Montgomery ..... Trustee
G. B. Beresford ..... Trustee
Oscar Grimwood ..... Trustee
Sam Strupe ..... Clerk
Ellis Daugherty ..... Clerk
George Rhinefort ..... Treasurer
Elcamey Peacock ..... Marshal

1910.

Grant Teel ..... Trustee
Charles Emerson ..... Trustee
Larkin Mauck ..... Trustee
Steve Mangrum ..... Clerk
Eucil Summers ..... Treasurer
F. M. Montgomery ..... Marshal

SHERIFFS OF GIBSON COUNTY.

Frank Hauss 1872-1876
J. G. Vail 1876-1878
Linzy Hargroves 1878-1880
H. P. Chambers 1880-1884
H. D. McGary 1884-1888
Monroe Key 1888-1892
Wyatt Gentry 1892-1894
John Trible 1894-1896
W. G. Murphy 1896-1900
Thomas Beloat 1900-1904
Frank Whiting 1904-1909
George Skelton 1909-

RECORDERS.

J. N. Key 1874-1882
Sol Vanada 1882-1890
William Steele 1890-1894
Thomas Walters 1894-1898
W. D. Zimmerman 1898-1906
B. B. Bell 1906-1910

PRINCIPALS OF THE PUBLIC SCHOOL OF OWENSVILLE.

Lacy 1872-1873
W. F. L. Sanders 1873-1876
John Miller 1876-1878
Emerson 1878-1880
W. D. Robinson 1880-1882
L. L. Hanks 1882-1884
Harvey Lucas 1884-1888
Kirkman 1888-1889
W. A. Fiske 1889-1891
Albert J. Martin 1891-1894
J. E. Boyd 1894-1895
James E. Dame 1895-1896
Carl E. Minton 1896-1899
Kirby Harris 1899-1901
Abram V. Mauck 1901-1903
T. A. Laslie 1903-1904
John T. Ballard 1904-1905
Melvin Bramfield 1905-1906
C. Fred Berea 1906-1910

Assessed valuation of Owensville in 1909 was $340,885. No. polls, 208.

Assessed valuation of Montgomery Township in 1909 was $2,583,030. No. of polls, 619. Total number of polls in township and town, 827.

HIGH WATERS IN WABASH.

August, 1875	28.0	ft.
January, 1883	26.2	"
May, 1893	25.5	"
March, 1897	26.3	"
April, 1898	27.0	"
March, 1903	22.0	"
April, 1903	27.2	"
April, 1906	23.5	"
January, 1907	24.5	"
March, 1907	23.0	"
June, 1907	17.4	"
February, 1908	23.2	"
May, 1908	24.9	"
March 4, 1909	19.7	"
January, 1910	21.0	"
March, 1910	21.9	"

JUDGES OF GIBSON COUNTY.

Newton F. Malott was judge before Welborn.

Oscar Welborn was appointed judge March, 1873, elected judge October, 1873, and served until 1908.

Herdis Clemens was elected in 1908 and is the present judge, 1910.

APPENDIX

MARRIAGES

CLARK, Harvey and Cora Cato, March 6, 1909

MAUCK, Warrick E. and Alta Mae Redman, June 1 1910

DEATHS

GOLDSMITH, John, May 25, 1910

ACCIDENTS, ETC.

Arthur Sermon's barn burned May 29, 1860. Two mules a horse and other property lost.

Richard Geiser badly hurt at Princeton by being struck with an ax falling from the stable loft, May 24, 1910.

Monday, June 6, 1910, was rat killing day in Gibson county.

John King badly hurt by being thrown from a buggy, June 4, 1910.

MARRIAGES

—A—

ARMSTRONG, Pinkney S., and Nora Smith, married .....May 21, 1911

ARMSTRONG, George Edgar, and Grace Agnes Inwood, married.....May 29, 1914

ARMSTRONG, Ira, and Ruthie Allman, married .....June 17, 1910

ACKMAN, Walter, and Edna Phillips, married .....September 5, 1915

ALLEN, Frank, and Nora Ferry, Married Aug. 17, 1910

ANDERSON, Charles, and Lizzie Ross, married .....August 29, 1910

ALMON, W. B., and Carrie Daugherty, married .....January 1, 1910

ABEL, Rev. M. E., and Myrtle Patrick, married .....December 23, 1900

ALLISON, Claude, and Neva Gardner, married .....November 12, 1911

ANDERSON, John, and Clancy Witherow, married .....September 3, 1912

ARMSTRONG, Willis, and Mariam Barrett, married .....July 3, 1913

ALMON, Rev. Clarence, and Hannah E. Lindquist, married.....April 4, 1913

—B—

BOYLES, Doal, and Flora Jones, married June 11, 1910

BLYTHE, Thos., and Eva Graves, married Dec. 28, 1910

BURKETT, Alva, and Rachel Graham, married .....May 20, 1911

BIXBY, Walter F., and Mae Boren, married July 25, 1911

BLAIR, Henry G., and Minnie Mae Withrow, married .....August 2, 1911

BRUCE, J. H., and Eva Pegram, married July 23, 1911

BUSH, Orville, and Bertha Bowman, married .....September 9, 1911

BRIGMAN, J. W., and Elizabeth Bruce, married .....February 12, 1912

BEATTY, W. J., and Ruth Montgomery, married .....July 5, 1913

BIRD, Grover, and Lorena Preuss, married July 24, 1913

BOREN, W. C., and Zella Mounts, married Aug. 28, 1913

BLAYLOCK, Fred, and Nettie Walker, married .....August 6, 1913

BRYAN, William J, and Mary Baird, married Oct. 1, 1884

BOGAN, Melvin, and Elva Jones, married March 12, 1914

BARTON, William C., and Daisy M. Cater, married .....August 25, 1897

BOREN, Charles, and Arline Williams, married .....June 14, 1911

BIXLER, Wm. S., and Lena M. Gambrel, married .....May 31, 1914

BROWN, John L., and Elizabeth Barrett, married .....June 4, 1914

BRUENING, Wm., and Blanche King, married .....January 15, 1914

BLYTHE, Harley, and Lottie Burton, married .....March 6, 1915

BLYTHE, Oscar, and Lizzie Wire, married July 4, 1915

BOREN, Ercell, and Goldie Lake Mounts, married .....October 25, 1915

BEARDSLEY, Maurice, and Fern Montgomery, married.....December 12, 1915

BEEDLE, Robert, and Minnie Heddon, married .....October 3, 1894

BOYLES, Fred, and Ora Woods, married..May 13, 1916

—C—

CLEVELAND, Floyd, and Versie Gwaltney, married .....November 7, 1914

CLEVELAND, Jasper, and Anna Hanes, married .....December 6, 1903

CLEVELAND, Harry, and Beatrice Brennan, married .....February 11, 1905

CALLIS, Curtis, and Clara Mangrum, married .....September 3, 1910

CALLIS, Denver, and Hazel Tichenor, married .....June 10, 1915

CALLIS, Shirley, and Flora Shannon, married .....July 19, 1914

COCANOWER, Raymond G., and Georgia Gorman, married .....December 27, 1914

CUMMINS, John C. (G. B. minister), and Myrtle Wilson, married.....January 22, 1905

CUMMINS, John C. (G. G. minister), and Margaret Carr, married.....September 16, 1914

COOK, Brinton, and Ruby Johnson, married Dec. 19, 1912

CALE, William, and Cora Odell, married...June 29, 1910

CRAWFORD, Raleigh, and Margaret Williams, married.....March 14, 1915

CHANLEY, Herman, and Ethel Woods, married .....November 25, 1910

CHANLEY, Dan, and Fannie Jones, married Dec. 7, 1911

COX, Arthur, and May J. Corzine, married June 26, 1912

COX, James Emery, and Helen Hazel Swezey, married.....September 13, 1911

CHURCH, Lucius, and Ethel Cash, married Oct. 25, 1911

CRAWFORD, Owen, and Grace Emerson, married .....October 17, 1912

COLEMAN, Elmer, and Florence Daugherty, married .....October 23, 1912

COWAN, Robert E., and Florence Spore, married .....August 20, 1912

COOK, Arthur, and Spicy Johnson, married Aug. 15. 1907

CREEK, Adolph, and Bertha Reeves, married .....February 19, 1916

—D—

DEFER, John E., and Sadie Ellen Garrison, married .....August 7, 1912

DAUGHERTY, Frank, and Cora Lofton, married .....March 20, 1913

DOANE, Ben, and Julia Hensley, married..May 13, 1913

DAVIS, Joseph, and Ada Gardner, married Jan. 22, 1911

DRAGOO, Wm., and Mabel Judd, married Jan. 25, 1914

DAVIS, Joseph, and Sidney P. Cale, married .....March 13, 1879

DAUGHERTY, Elmer, and Blanche McClarnen, married.....July 24, 1912

DAUGHERTY, Luther, and May Bishop, married .....November 7, 1909

DEMAREE, Earl, and Jessie Mowrer, married .....January 16, 1915

DAUGHERTY, Oscar, and Capitola Callis, married .....March 2, 1915

DAVIS, James, and Hester Kirkpatrick, married .....March 27, 1915

DeVORE, Rev. Thomas A., and Maude Hazel Williams, married.....November 6, 1906

DAVIS, Jack, and Mary E. Kirkpatrick, married .....September 18, 1882

—E—

EATON, Roscoe, and Anna Belle Tichenor, married .....January 25, 1912

EDMONDS, Bradley, and Agnes Scott, married .....February 14, 1912

EMERSON, Hoyt N., and Mildred Hoskins, married .....October 19, 1912

ELLIS, Arnold, and Martha Males, married April 7, 1913

EMERSON, Clarence V., and Mary E. Jordan, married.....October 28, 1914

—F—

FISHER, Charles, and Maude Sutton, married .....September 14, 1910

FORTHMAN, Peter, and Alice Mangrum, married .....May 24, 1911

FELKER, Arthur, and Fay Yeager, married Aug. 31, 1911

FARR, Elmer, and Della Horton, married...July 2, 1912

FIELD, Erastus, and Fannie Clark, married Dec. 24, 1912

FULDNER, Christian, and Florence Cleveland, married.....June 10, 1903

FRAZIER, Edgar, and Adie Powers, married .....March 17, 1915

FALEY, W. B., and Elizabeth Griffin, married Oct. 8, 1908

FRAVEL, Harvey, and Rava Peak, married Mar. 1, 1916

FOWLER, Martin, and Dollie Parker, married .....January 12, 1889

FOWLER, Martin, and Mary Fletcher, married .....October 2, 1909

—G—

GARRETT, Chauncey, and Dosha Crank, married .....October 21, 1915

GARRETT, Henry, and Nellie Garrett, married .....September 5, 1912

GARRETT, John P., and Hazel Spore, married Oct. 1, 1910

GARRETT, Presley, and Myrtle Cross, married .....June 13, 1912

GARRETT, Mahlon, and Blanche Short, married .....August 23, 1911

GARRETT, Isaac, and Luella Garrett, married .....December 14, 1910

GWALTNEY, A., and Alice Lowe, married Feb. 19, 1911

GAMBREL, Julius V., and Minnie Mowrer, married .....January 18, 1913

GAMBREL, Wm. T., and Alice Duckworth, married .....March 22, 1911

GARDNER, Robert, and Goldie Overton, married .....June 7, 1911

GARDNER, Herschel, and Eva Davenport, married .....November 25 1915

GRIGSBY, Everett, and Ella McCleary, married .....November 9, 1912

GRIGSBY, Bernice and Alice Powers, married .....January 16, 1915

GLAZIER, Albert, and Nora Tollson, married .....May 24, 1913

GRANDSTAFF, Lawrence, and Alta Montgomery, married.....May 4, 1914

GORDON, Richard, and Nannie Leister, married .....July 8, 1914

GARRISON, Jesse M., and Elda Kitchen, married .....August 23, 1914

GARRISON, John F., and Ella Cleveland, married .....December 6, 1899

GARRISON, George R., and Dona Walters, married .....December 29, 1915

GUZARD, Edward, and Lillian Woolston, married .....October 16, 1912

GEISER, Ray, of Princeton, and Flossie Delay, married.....April 23, 1916

GADDIS, C. G., and Ida B. Mitchell married .....March 14, 1894

—H—

HOBGOOD, Frank, and Maude Welman, married .....June 22, 1910

HARPER, Clarence E., and Maude Mauck, married .....October 30, 1910

HOPPER, James G., and Effie M. Simpson, married .....April 11, 1907

HEPLER, David, and Leura Yeager, married Oct. 20, 1914

HIGGINBOTHAM, Riley M., and Essie Price, married.....December 4, 1912

HIGGINBOTHAM, David, and Minnie Riddle, married.....January 11, 1912

HARLEN, John, and Martha A. Anderson, married .....October 28, 1880

HATFIELD, Charles, and Viola Shoptaugh, married .....April 12, 1911

HULFISH, Charles P., and Frances Robinson, married.....June 8, 1911

HESS, Archie, and Rosa Davis, married...June 17, 1911

HALE, Isaac, and Anna Garrett, married Aug. 23, 1911

HANKS, Alvin R., and Medreth Vaughn, married .....April 14, 1912

HORTON, Logan, and Blanche Racine, married .....September 23, 1913

HILLYARD, Thomas, —and Estelle Yates, married .....October 5, 1913

HUSTIS, Wm. H., and Mary Masterson, married .....November 17, 1909

HARMEYER, Hugo, and Nola Edwards, married .....June 6, 1915

HURST, Newton, and Edith Adkins, married Jul. 18, 1915

HOLLINGER, Jesse E., and Greta F. Kelley, married .....August 23, 1915

HAYS, Rev. T. N., and Estell Matlock, married .....December 30, 1914

—J—

IRVIN, Wm., and Alta Harmon, married...Sept. 17, 1913

—J—

JOHNSON, Alfred M., and Nell B. Johnson, married .....June 15, 1910

JOHNSON, Fred, and Ethel Parish, married Mar. 12, 1909

JOHNSON, Arthur, and Mabel Hall, married Oct. 12, 1910

JOHNSON, Carl, and Agnes Garrett, married .....October 30, 1910

JOHNSON, Lex, and Maggie Benson, married .....November 16, 1910

JOHNSON, John M., and Sylvesta Rippey, married .....November 15, 1913

JOHNSON, Warren, and Violet Benson, married .....February 3, 1914

JOHNSTON, Eslie, and Fay Woods, married Oct. 1, 1914

JONES, Ross, and Mary Kenney, married March 1, 1911

JONES, Marion, and Verlie Emerson, married .....July 17, 1911

JONES, Wm., and Daisy Fisher, married...Dec. 19, 1911

JONES, George W., and Lottie Sturgis, married .....January 20, 1912

JONES, Edward, and Della Spore, married May 21, 1913

JONES, Alfred, and Faith Jones, married..Dec. 31, 1913

JONES, John Morgan, and Helen E. Gorman, married.....July 15, 1915

JONES, Alfred, and Faith Jones, married..Dec. 31, 1913

JUDD, Roy, and Bernice Ross, married February 3, 1912

JAQUESS, Stewart, and Zella Kencipp, married .....July 15, 1911

—K—

KNOWLES, Ercell, and Icel Johnson, married .....August 4, 1915

KNOWLES, Isaac N., and Mattie Cantrell, married .....December 5, 1875

KNOWLES, David W., and Edith Clark, married .....March 11, 1914

KNOWLES, Loy, and Anna E. Mauck, married .....August 22, 1912

KNOWLES, James L., and Lucy McReynolds, married.....September 25, 1910

KEIFER, Otto J., and Nora Schumacher, married .....December 28, 1910

KRUSE, Herman, and Minnie Rhinefort, married .....April 27, 1911

KELLEY, Adam, and Mary F. Settle, married .....January 31, 1899

KIRKPATRICK, Owen, and Anna Ora Litty, married .....May 1, 1912

KIGHT, Cassius, and Pearl Robertson, married .....October 12, 1910

KIGHT, J. S., and Myrtle Gorman, married Sept. 26, 1914

KNIGHT, Luther, and Hazel McClain, married .....September 25, 1912

KITCHEN, George, and Emily Williams, married .....March 6. 1910

—L—

LYTLE, James A., and Ethel Wallace, married .....April 12, 1911

LUCAS, Arthur, and Fay Gudgel, married..Feb. 14, 1913

LUCAS, Lynn, and Mabel Smith, married...July 12, 1911

LUCAS, Harvey, and Lena Brown, married Sept. 20, 1911

LEWIS, Marsh, and Elsie Johnson, married Aug. 14, 1911

LEISTER, Harry B., and Nila May Hedges, married .....November 19, 1911

LEISTER, Wm. J., and Leola Johnson, married

.....March 17, 1913

LEISTER, George, and Edith Smith, married May 31, 1913

LINENBERGER, Alva E., and Elizabeth M. Jones, married.....June 2, 1912

LANT, Walter, and Blanche Richardson, married .....November 12, 1912

LARKIN, Millard, and Augusta Barrett, married .....February 5, 1913

LOEFFLER, Christian, and Nettie Lowe of Evansville, married.....August 28, 1914

LOOPER, W., and Louise F. Mead, married Aug. 14, 1913

LEE, Perry W., and Georgia Miller, married May 22, 1915

LINXWEILER, Russell, and Bertha Garrison, married.....August 28, 1915

LOWE, Edward, and Irene Rosborough, married .....April 5, 1916

—M—

MAUCK, Lowell, and Orpha Crawford, married .....August 25, 1910

MAUCK, Henry, and Effie Sharp, married...Sept. 3, 1914

MAUCK, Lafayette, and Lois Benson, married .....October 26, 1915

MAUCK, George, and Ethel Bush, married Nov. 16, 1910

MAUCK, Glen, and Marcella Kline, married May 13, 1911

MAUCK, Frank, and Roxie Jones, married Feb. 12, 1914

MAUCK, James R., and Hazel Scott, married May 2, 1916

MOUNTS, Lawrence W., and Edith Boren, married .....May 10, 1911

MOUNTS, John, and Bessie Shoultz, married .....July 27, 1910

MARVEL, W. O., and Bertha A. Wilson, married .....April 7, 1897

MURPHY, Roy, and Minnie Grimwood, married .....August 4, 1910

MANGRUM, Cloyd, and Mattie Redman, married .....August 11, 1910

MANGRUM, V. S., and Quinty B. Swaney, married .....September 2, 1911

McGREW, Raymond E., and Fay Yeager, married .....August 13, 1910

McCUNE, James D., and Clara Forbis, married .....June 15, 1913

McCLUNG, Rev. James Claude, and Julia Mathias, married.....December 24, 1897

McNEW, John H., and Jessie Smith, married Sept. 23, 1911

McGREGOR, Cyrus, and Emily Connor, married .....December 24, 1885

McCONNELL, Ernest, and Katie Albright, married .....December 2, 1914

MARTIN, Harold, and Pearl Field, married Sept. 1, 1914

MARTIN, Charles B., and Golda Wild, married .....September 30, 1914

MOSER, John, and Minnie E. Spore, married Dec. 8, 1909

MOWRER, Vesper, and Stella Bowman, married .....September 4, 1915

MARICLE, Jasper, and Minnie Kattman, married .....January 14, 1909

MARICLE, Sylvester, and Ella McKeain, married .....April 12, 1883

MITCHELL, Wm., and Ida Stagner, married Aug. 6, 1910

MONTGOMERY, Ray, and May Price, married .....November 17, 1910

MONTGOMERY, Dr. D. W., of Princeton, and Ethel Williams, married.....June 26, 1912

MONTGOMERY, A. W., and Anna Keiser, married .....August 19, 1913

MONTGOMERY, Claude, and Lula Yeager, married .....April 31, 1914

MATTHEWS, Hugh Emmet, and Helen Graves Temple, married.....November 2, 1910

MAY, William, and Mabel Rhodes, married Sept. 16, 1911

MURNAHAN, Rufus, and Estella Lowe, married .....October 9, 1911

MURNAHAN, Hiram B., and Adda Miles, married .....January 16, 1913

MORRIS, E. K., and Jessie Church, married May 5, 1912

McCLAIN, Milt, and Maude Boyle, married July 19, 1904

MAY, George Clark, and Ida Mangrum, married .....December 24, 1913

MOORE, J. Frank, and Elva Knowles, married .....March 5, 1914

MILLER, Wade H., and Olive Smothers, married .....April 15, 1916

MINTER, Ernest, and Lillie Brinkley, married .....July 12, 1906

MYERS, George, and Flora Kohn, married..May 28, 1908

—N—

NETTLETON, Walter, and Rena Hurst, married .....February 8, 1914

NETTLETON, Reuben, and Versie Clark, married .....December 8, 1914

NELSON, Jas., and Eva Anderson, married Jan. 27, 1901

NELSON, Oscar, and Ethel Miller, married Aug. 1, 1909

NEAVILLE, Otto F., and Stella Hess, married .....March 6, 1915

—O—

OLIVER, Charles, and LaMae Wilson, married .....March 1, 1912

OGBURN, L. A., and Cora Shoptaugh, married .....May 15, 1897

OBERLEAS, Fred, and Edith Clark, married .....March 25, 1911

—P—

PONYER, Karl L., and Grace Short, married July 2, 1910

POLLARD, Norman E., and Ada Wilson, married .....February 7, 1911

PRITCHETT, Lester, and Nellie Stone, married .....May 23, 1911

PECK, Emory, and Ethel Stone, married Aug. 19, 1911

PARRISH, Barney, and Marie Andrews, married .....November 12, 1911

PARROTT, Wm. F., and Helen Gorman, married .....January 4, 1913

PETERS, Glen D., and Grace Baerd, married Jan. 25, 1913

POLK, Wm., and Bertha Wasson, married Feb. 26, 1913

PERSINGER, Eld. J. A., and Miss C. M. Reed, married.....December 31, 1897

POLLOCK, Stephen, and Bessie Mae McCool, married.....August 22, 1907

PARKER, S. A., and Lizzie Martin, married Sept. 7, 1891

PHILLIPS, Jake, and Bertha Parish, married May 6, 1916

—R—

RUNCIE, Gordon T., and Cuma Blanch Tanquary, married.....September 6, 1910

REDMAN, Oval, and Beulah E. Fillpot, married .....January 14, 1911

REDMAN, Charles, and Mary Daugherty, married .....September 7, 1911

REDMAN, Wilson E., and Lydia Boren, married .....November 6, 1877

REDMAN, Ralph, and Cora Fairchilds, married .....December 29, 1905

REDMAN, Lonno Ancil, and Naomi Agnes Stone, married.....June 11, 1913

ROOSEVELT, Theodore, Jr., and Miss Alexander, married.....June 21, 1910

ROSS, Geo. E., and Mary Gambrel, married Nov. 22, 1901

ROSS, Carl W., and Cora Clow, married....July 29, 1908

ROBINSON, Grover, and Claudia White, married .....January 25, 1913

ROBINSON, James Noble, and Nellie Reynolds, married.....April 1, 1911

ROGERS, James, and Lizzie Lee, married April 24, 1911

RICHARDSON, Jack, and Ella Boren, married .....March 23, 1913

RICHARDSON, Marion, and Bessie French, married .....February 22, 1915

RICHARDS, Thomas, and Estella Fay Anderson, married.....October 9, 1912

RILEY, Albert, and Ruth Adkins, married Dec. 31, 1911

REISING, John, and Tillie Halbirn, married Aug. 4, 1912

ROBB, Paul E., and Cora Stallings, Poseyville, married.....June 25, 1913

ROBB, John, and Ada Garrett, married....Nov. 13, 1915

ROBB, Samuel, and Hester Allison, married Oct. 15, 1913

REESE, Wm., and Ethel Jones, married...April 11, 1914

S

SHARP, Howard, and Nellie Rayfield, married Nov. 1, 1915

SIMPSON, Everet, and Alma Lee, married Apr. 15, 1914

SUMNERS, Eneil H., and Mary L. Parrett, married .....January 12, 1916

STONE, Clarence, and Pearl Knowles, married .....February 1, 1916

STAGNER, Benjamin, and Effie Jones, married .....June 30, 1914

SIVYER, Joseph T., and Mary Bennett, married .....April 12, 1916

SALTERS, Julius C., and Victoria Snyder, married .....June 27, 1900

SHUTTS, Emery, and Barbara Gibson, married .....March 9, 1904

SHUTTS, Emery, and Florence Mowrer, married .....February 7, 1914

SMOTHERS, Alva, and Adelaid Shipman, married .....March 12, 1912

SHCMITTLER, Frank, and Emma May Hurst, married.....October 28, 1911

SCHMITTLER, Charley, and Estella Reeves, married .....May 1, 1913

SEALS, Edward G., and Martha Andrews, married .....April 3, 1911

SEALS, Floyd, and Bernice Hanlon, married Jan. 8, 1913

SHORT, Roy D., and Versa B. Fravel, married .....November 21, 1912

STEELE, Don, and Vada Montgomery, married .....August 9, 1912

SIMPSON, Melvin, and Edith Miser, married Sept. 5, 1912

SHANNON, Thomas, and Ola Montgomery, married .....October 24, 1912

SUMNERS, George, and Edith Kelley, married .....January 19, 1905

STONE, Ernest, and Jessie Tichenor, married May 5, 1913

STONE, George C., and Jennie Burnhart, married .....March 20, 1913

SIMMONS, Dorsey, and Edna Fay Brunson, married .....June 29, 1913

SCOTT, Ernest, and Orpie Woods, married Oct. 15, 1913

SCOTT, Ivan, and Gail Langford, married...Apr. 7, 1914

SMITH, Ora E., and Nola Knowles, married Sept. 4, 1914

SMITH, Emmet, and Lillian Cox, married Jan. 16, 1915

SMITH, Byrd, and Irma Tichenor, married Mar. 10, 1915

SMITH, Charles, and Marie Beesley, married .....October 28, 1913

SMITH, Chester, and Ida V. Wright, married June 27, 1915

SMITH, Robert C., and Zettie Gertrude Frederick, married.....June 19, 1910

SMITH, Hoyt O., and Jessie Jeane Shannon, married .....July 6, 1911

SMITH, Columbus B., and Olive Sipp, married .....February 14, 1912

SAYRES, Mr., and Jessie Wilson, married Nov. 25, 1913 (Daughter of President Woodrow Wilson)

SULLIVAN, P. O., and Annie C. Loynd, married .....October 2, 1902

SCHOENY, George Paul, and Pearl Ellis, married .....January 10, 1915

SCHOENY, Charles, and Emma Burpo, married .....September 3, 1915

STONE, James A., and Grace Demaree, married .....September 11, 1915

SPORE, Horace, and Lelah Short, married Aug. 24, 1910

SWANEY, Earl C., and Mary J. Runcie, married .....December 28, 1910

SANDEFUR, James T., and Jessie May Hobgood, married.....April 19, 1911

SETTLES, Marcus, and Josie Basford, married .....July 4, 1911

SHACKELFORD, Wm., and Zelpha Lucas, married .....October 8, 1911

SPORE, Wm. A., and Elva F. Armstrong, married .....November 15, 1911

STRUPE, Earl, and Delta Woolsey, married Dec. 28, 1911

—T—

TREMOR, Meryl, and Beatrice Mason, married .....September 8, 1910

TURNER, Amos, and Iva Overton, married Nov. 3, 1910

TURNER, Mandes, and Elsa Graves, married Nov. 5, 1910

THOMPSON, Albert W., and Meda G. Milam, married.....February 8, 1911

THOMPSON, Oscar W., and Nellie F. Kerr, married .....October 1, 1912

TUCKER, Levi, Jr., and Eliza Wilson, married .....August 23, 1911

TUCKER, Samuel, and Lena Gabe, married May 19, 1914

TIPTON, John, and Emma Smith, married Jan. 7, 1912

TIPTON, Isom, and Luella Anderson, married .....June 10, 1914

TAYLOR, Manning, and May Lockwood, married .....April 28, 1915

TAYLOR, Clifton, of Madison, Wis., and Lenora Hansen, married.....January 11, 1916

TAYLOR, Raymond, and Edith Spore, married .....April 22, 1916

TICHENOR, Wm. M., and Mary Smith, married .....January 7, 1915

TARPLEY, Edward, and Retta Conklin, married .....January 21, 1916

—U—

UNCLES, John, and Mary Gale, married....July 3. 1909

ULRICH, Bert, and Anna Mounts, married March 4, 1914

—W—

WILDER, Calvin, and Emma Powers, married .....July 18, 1910

WILSON, Rev. C. N., and Estella Hetser, married .....June 29, 1904

WILSON, G. C., and Irma Hibberer, married May 25, 1911

WILSON, Quince, and Clara Rose, married Dec. 20, 1911

WILKEY, John, and Addie Powers, married July 30, 1910

WILLIAMS, Jesse, and Nannie McReynolds, married .....September 7, 1910

WHITE, Charles, and Belva Waters, married .....September 20, 1910

WITHERSPOON, Harvey, and Mata Johnson, married.....October 12, 1910

WETTER, Asa, and Della Harris, married Dec.. 24, 1910

WEEDMAN, James H., and Lyda M. Hurt, married .....November 18, 1911

WATT, Walter S., and Grace Lehman, married

.....May 1, 1912

WHEELER, Henry, and Nellie Clark, married .....June 23, 1912

WHEELER, Joel R., and Bertha Grigsby, married .....March 27, 1912

WALLACE, Alva, and Dora Saulman, married .....September 7, 1912

WALLACE, Lloyd, and Mabel Dinios, married .....November 30, 1914

WELBORN, George R., and Annie Siebris, married .....January 6, 1913

WATERS, Lemuel, and Floya Smith, married .....February 12, 1913

WALLING, Thomas, and Olive Ridgley, married .....July 31, 1913

WILKINSON, Caswell, and Lake Pritchett, married .....August 7, 1913

WILLIAMS, Kirby, and Minnie Racine, married .....October 17, 1913

WILLIAMS, David G., and Margaret Calhoun, married.... .....August 5, 1875

WILLIAMS, A. L. (M. E. minister), and Mary Yost, married.....August 30, 1894

WHAM, Edward, and Julia Westfall, married .....March 7, 1914

WRIGHT, Providence, and Katie Wilson, married .....August 16, 1914

WOODS, Grover, and Elsie Spore, married Dec. 22, 1914

WOODS, Sylvester, Sr., and Ella Woods, married .....November 24, 1915

WADE, Homer, and Bessie Kendle, married Jan. 9, 1915

WHITE, Bert, and Emily Kitchen, married Aug. 16, 1915

WOOLSTON, Ivan, and Esther Maugenheimer, married.....April 12, 1916

WATT, William, and Etta Blackwell, married .....August 10, 1909

WELLS, Lester, and Cora Voelker, married Feb. 16, 1914

—Y—

YEAGER, Wilbur, and Leura Gardner, married .....June 14, 1911

YAGER, Jos. A., and Edna Pratt, married Sept. 2, 1911

YOUNG, Samuel R., and Elsa Johnson, married .....December 12, 1911

YAGER, Rudolph, and Laura Newman, married .....September 10, 1913

YEAGAR, Jesse, and Vivian Cleveland, married .....February 13, 1915

YATES, Rev. Alonzo, and Ethel McGary, married .....May 1, 1916

—Z—

ZIMMERMAN, Ralph, and Leavy G. Malone, married .....August 7, 1912

DEATHS

—A—

ARMSTRONG, Elmer, died.....August 4, 1913

ARMSTRONG, Mrs. Naomi, died.....March 13, 1911

ARMSTRONG, Thomas, died.....January 7, 1916

ARMSTRONG, Mrs. Martha (wife of James W. Armstrong), died.....January 4, 1912

ALCORN, Mrs. Elisha, died..... February 1, 1911

ASHBY, Mrs. Mary May, died.....November 3, 1914

ASHBY, Harrison (colored), died.....February 1, 1911

ALLEN, George, died.....March 6, 1906

ANTL, Ruth A., died.....May 12, 1913

AIKIN, William, of Evansville, died....August 10, 1913

ABEL, Mrs. M. E. (Methodist minister's wife), died .....October 9, 1913

ANTLE, Hiram T., died.....June 6, 1914

AGAR, Mrs. Henry E., died at her home in Tezas, ...July 19, 1915

AYERS, Thomas, died.....May 18, 1916

—B—

BARRETT, Mrs. Pollie, died.....Auust 12, 1910

BURTON, Hiram, age 87, died.....August 17, 1910

BURTON, David, died.....August 7, 1912

BURTON, —, of Somerville, died.....May 28, 1913

BOREN, Mrs. Cordelia, died.....November 10, 1910

BOREN, Mrs. Mary, died.....Decemer 18, 1911

BENSON, Miss Lucille, died.....March 20, 1911

BENSON, Uncle Sylvester, age 91, died...March 31, 1914

BRUCE, Charley, died.....April 9, 1911

BRUCE, Wm. F., died.....January 12, 1910

BRUCE, Mrs. George, died.....February 5, 1914

BOZEMAN, Virgil P., died.....October 3, 1911

BAKER, W. C., of Illinois, died.....March 11, 1912

BLYTHE, Mrs. Dr. Thomas, of Hosmer, died Dec. 8, 1915

BLYTHE, Mrs. Parnecia, died.....June 12, 1912

BROWN, Samuel, of Princeton died....October 12, 1912

BROWN, William, died.....March 19, 1913

BROWN, Mrs. Malissa (wife of John L. Brown), ...December 22, 1913

BARKER, Elias, died.....July 31, 1912

BARKER, Hiram, 91 years old, died.....July 21, 1915

BRUNSON, Lieutenant, of Kansas died January 13, 1913

BRUMFIELD, James W., died.....August 24, 1913

BEARDSLEY, Sherman, died.....April 10, 1913

BOYLE, Mrs.. Lucinda, died.....June 12, 1913

BRYAN, Silas L., (father of W. J. Bryan), died .....March 30, 1880

BRYAN, Mrs. Martha Elizabeth (mother of W. J. Bryan), died.....June 27, 1896

BURPO, Mrs. Della, died.....November 24, 1913

BAUGH, W. H., died at his home at San Jose, Calif., ...May 14, 1914

BEACHEY, Lincoln, the great aviator, fell 3,000 feet at Panama Exposition and was killed, Mar. 14, 1915

BENNETT, Mrs. Fannie, died.....April 9, 1915

BENNETT, Charles, died.....January 5, 1916

BIRD, Jacob F., died.....May 1, 1915

BRASELTON, Uncle John, died.....September 18, 1915

BLAIR, Dr., of Princeton, died.....January 2, 1916

BLAIR, Mrs. Minnie (Witherow), died.....Feb. 20, 1916

BILDERBACK, Mrs. Mabel, died.....February 19, 1916

BALDWIN, John L., died.....May 16, 1874

—C—

CHILTON, Mrs. Sarah Della, died.....August 12, 1912

COUCH, Mrs. Eliza, died.....January 15, 1913

CLARK, Mrs. Mary, died.....March 18, 1913

CLARK, J. M., of Carmi, Ilinois, died.....June 11, 1913

CLARK, Mrs. Ellen C., died.....March 1, 1914

CLARK, Dr. F. D., of Marion, Ill., died..August 29, 1914

CLARK, James H., died.....August 2, 1910

CATE, John, of Poseyville, died.....June 13, 1913

COZZORT, Thomas E., died.....October 7, 1913

CUSZORT, Mrs. Oscar, died in Evansville Jan. 31, 1915

CLEVELAND, Mrs. Julia A., died.....October 26, 1913

CLEVELAND, Charles H., died.....January 21, 1916

CLEVELAND, James, died.....September 11, 1914

CLEVELAND, James W., died.....February 5, 1912

CLEVELAND, James, died.....February 5, 1912

CALLIS, George, died.....April 2, 1914

CALLIS, Catherine (Mrs. George), died.....June 2, 1915

COOPER, Mrs. R. E., died.....March 31, 1914

CARTER, Aunt Patsy, died.....May 2, 1914

CUNNINGHAM, Jane, died.....July 28, 1914

CUNNINGHAM, Mrs. Jonah, age 98, died..Dec. 23, 1915

CATER, Oscar, died in Mt. Olympus, Wash., Jan. 2, 1915

COLUMBUS, Christopher (discoverer of America), was born in Genoa in 1441, died at Valladolid .....May 20, 1506

CRABTREE, John, died.....March 7, 1915

CRABTREE, Harry, died.....May 11, 1915

CUMMINS, Mrs. Myrtle, died.....April 29, 1910

CHRISTMAS, John, died.....August 27, 1915

CARLISLE, Sec. John G., died.....August 1, 1910

CHATMAN, Mrs. Polly, died.....October 17, 1910

CAMPBELL, Edward, died.....February 21, 1911
CURL, Miss Opal, died.....May 21, 1911
CINTURA, Mrs. Arnuff, of Evansville, died of lock-jaw.....June 6, 1911
CARNES, John, died.....September 13, 1911
CARNES, Mrs. Eliza, died.....January 13, 1912
COLE, Mrs. Sarah, of Evansville, died....March 11, 1912
COULTER, Marisa (wife of Wallace Coulter), died .....February 6, 1916
CAMERON, John A., died.....February 15, 1916
CHAMBERLAND, Mrs. Ada, died.....April 12, 1916

D

DAVIS, Mrs. Lena, died.....August 11, 1910
DAVIS, Mrs. Martha, died.....May 1, 1916
DAUGHERTY, John, died.....January 20, 1911
DAUGHERTY, Mrs. Clara, of Oregon, died Sept. 7, 1911
DeMOTT, Mrs. E. R., age 86 years, died...Aug. 16, 1911
DEAL, Mrs. George, died.....August 25, 1911
DEAL, Mrs. Maud, died.....June 26, 1913
DRAGOO, Samuel, Sr., died.....October 22, 1911
DEAL, Mrs. Effie, of Princeton, died.....March 5, 1912
DURHAM, Frank, died .....June 20, 1912
DILL, Wm. A., died.....November 12, 1912
DYRE, Joel H., died.....May 1, 1913
DYRE, Romila, 90 years old, died.....April 28, 1916

DAVENPORT, Mrs. Ida M., died.....May 12, 1914
DAUB, Frank J., died.....March 6, 1915
DUNCAN, Emery, died.....August 7, 1915
DOUGLAS, Dow, died.....September 27, 1915
DOUGLAS, Earl, died.....May 15, 1916

E

ELLWOOD, Miss Goldie May, died.....June 23, 1911
EMBREE, Harry, died.....August 22, 1911
EMERSON, Mrs. Julia A., died.....September 19, 1911
EMERSON, Erastus D., died.....September 27, 1912
EMERSON, C. Columbus, died.....June 23, 1915
ELLIOTT, Mrs. Chauncey, died.....Sept. 17, 1913
EPPERSON, Mrs. David L., of Mt. Carmel, Illinois, died.....October 7, 1914
EAKES, Charles, died.....February 23, 1915

F

FISHER, Mrs. Eliza, died.....January 30, 1915
FISHER, Mrs. Daniel, Cynthiana, died.....Jan. 31, 1911
FOWLER, Mrs. Mollie, of Otwell, Ind., died Aug. 28, 1912
FORD, Aubrey, died.....May 10, 1913
FARMER, Emery C., of Oakland City, died June 2, 1913
FLOYD, Mrs. Ella, died.....March 12, 1914

FAIRCHILDS, W. W., of Poseyville, 91 years old, died.....March 12, 1915
FORBIS, Wm. H., died.....in June, 1911
FOX, Rev. W. A. (M. E. minister), died....Sept. 6, 1915
FRY, Mrs. Clarinda, died.....December 31, 1915
FROHBIETER, John, of Warrenton, died..Jan. 16, 1916
FLENER, Mrs. Rachel, died.....January 7, 1916

—G—

GULLYER, Mrs., died.....July 9, 1915
GULLER, Mrs. Grace, died.....December 2, 1914
GUMP, Benjamin, died.....August 1, 1915
GARRETT, Henry, died.....September 20, 1915
GARRETT, Mrs. Isaac (in the bottoms), died Jan. 6, 1915
GARRETT, Laxton, died.....March 24, 1913
GABBERT, Thomas, of Princeton, died....July 13, 1913
GARRETT, James, died.....May 14, 1913
GARRETT, Clyde, died.....December 4, 1910
GARRETT, Mrs. Della, died.....July 18, 1911
GARRETT, George W., died.....March 10, 1912
GARRETT, F. M., died.....July 18, 1911
GORDON, James, died.....September 25, 1915
GORDON, Mrs. Martha, died.....February 12, 1911
GORDON, Mrs. Maggie, died.....May 2, 1911
GORDON, Charley, died.....January 10, 1912

GUDGEL, Mrs. Lizzie, died.....October 9, 1915
GUDGEL, John, died.....October 31, 1911
GUDGEL, Andrew, died.....July 23, 1910
GARDNER, Alexander, died.....July 26, 1914
GARDNER, Mrs. Sarah, died.....December 1, 1914
GARNER, Miss Carmon Ovella, died.....July 18, 1910
GLAZIER, Albert, Jr., died.....December 28, 1915
GOOCH, Mrs. Marshall, died.....April 14, 1916
GARRISON, Miss Amanda, died.....May 15, 1916
GREELEY, Horace, died (62 years old)...Nov. 29, 1872
GRIGSBY, Mrs. Everett, died.....April 13, 1912
GLAZE, Dr. L. A., of Grayville, Ill., died August 11, 1912
GODBY, Rev. A. A. (M. E. minister), died Dec. 24, 1913
GARTEN, Miss Parmelia, died.....July 25, 1911
GIBBS, Dell, died at his home in St. Louis..Jan. 2, 1915
GRIGSBY, John, died.....February 27, 1909
GOODWIN, Mrs. Dr. (Emma), died.....July 1, 1911
GARVIN, Thomas E., of Evansville, died March 21, 1912

—H—

HUME, Aunt Fannie, died in hospital at Evansville, ...March 2, 1913
HALL, John B., of Princeton, died.....May 6, 1913
HARLAN, Jehu, 87 years old, died.....Sept. 9, 1913
HALEY, Mrs. Emma, died.....October 2, 1913
HUDELSON, Aunt Mat, died.....June 27, 1914

HUDELSON, Joseph A., died.....March 12, 1915
HOPKINS, Mrs. Mae, died.....April 14, 1914
HOPKINS, Dr. J. N., died.....October 17, 1913
HARRIS, Alva, died.....August 11, 1914
HEILMAN, George P., of Evansville, died..Aug. 25, 1914
HOAR, Gade, died.....March 18, 1915
HOWE, Calvin, 88 years old, died.....July 15, 1915
HULFISH, E. D., editor of the Star-Echo, died .....July 31, 1915
HULFISH, Stephen (Sr.), died.....June 24, 1912
HENNON, Alex, died.....December 6, 1910
HARMON, Oscar, died.....May 27, 1911
HOLLAND, Wilford, died.....July 20, 1911
HESTON, Joseph, died.....July 25, 1911
HIGGINBOTHAM, James G., died.....January 11, 1912
HUGHES, James, 81 years and 8 months old, died .....May 3, 1912
HULL, Mrs. Elizabeth, died.....April 24, 1912
HOLCOMB, Mrs. Nancy, died.....April 6, 1912
HAMILTON, Mrs. Mary, died.....June 19, 1912
HATFIELD, Louis Samuel, died.....November 22, 1912
HISKEY, Mrs. Rhoda, died.....September 15, 1915
HUKING, Marshall, died.....January 4, 1916
HAUSS, James B., of Philadelphia, died January 26, 1916

—J—

JONES, Elisha, the weather observer, died..Feb. 6, 1911
JONES, Mrs. Mary, died.....February 5, 1913
JONES, Thomas, died.....March 7, 1914
JONES, Marshall, of Nebraska, died...February 10, 1912
JONES, Lizzie (Senecca's wife), died in Princeton .....November 27, 1912
JOHNSON, Joseph, died.....February 5, 1912
JOHNSON, Aunt Polly Ann, age 85, died..Jan. 28, 1913
JOHNSON, William C., died.....April 6, 1914
JORDAN, Miss Eva, died.....October 11, 1911
JORDAN, Mrs. John, died.....July 24, 1913
JORDAN, W. T., died.....June 30, 1914
JAMES, Frank (of the robber gang), died..Feb. 19, 1915

—K—

KESTERSON, Grant, died.....April 20, 1914
KESTERSON, George, Jr., died.....December 2, 1912
KERN, Mrs. L. L., of Princeton, died.....Feb. 3, 1915
KNOWLES, Henry, died.....February 9, 1915
KNOWLES, Mrs. Nancy Ann, died.....Nov. 12, 1915
KNOWLES, John Wesley, died.....April 16, 1916
KNOWLES, Enos, died.....December 2, 1911

KNOWLES, Charley, died.....April 4, 1912
KNOWLES, Albert, died at Evansville.....Oct. 19, 1912
KNOWLES, James, of Florida (Dick's brother), died .....January 17, 1913
KITCHEN, George, died.....June 13, 1913
KITCHENS, George, died.....January 27, 1916
KING, Richard, of Fort Branch, died.....March 7, 1916
KIRBY, Moody, died.....April 3, 1916
KIRKPATRICK, Mrs. Carrie, died.....May 14, 1916
KOCH, Peter, of Kansas, died.....October 14, 1910
KOCH, Albert, died.....July 23, 1912
KOHN, Samuel, died.....March 1, 1912
KNIGHT, Mrs. Nancy Elizabeth, died.....June 2, 1912
KIGHTLY, Charles, of Oakland City, died Jan. 14, 1913
KIGHT, Mrs. Anna L., died.....November 12, 1909
KELLEY, Dr., died.....March 3, 1914

L

LYLES, Jonathan (colored), died....September 20, 1910
LUCAS, Baker, died.....January 10, 1911
LUCAS, Mrs. Mary (Polly), 81 years old, died...in 1912
LUCAS, James, died.....February 16, 1913
LOVEJOY, George W., died.....July 13, 1911
LEISTER, Mrs. Sylvira, died at Evansville Nov. 13, 1911

LEISTER, John P., died at Evansville.....May 23, 1915
LEISTER, Benjamin, died at Evansville...Nov. 26, 1911
LOPP, Judge John A., died.....February 5, 1912
LANT, T. E., of Evansville, died.....Dec. 4, 1912
LUHRING, Henry, of Haubstadt, died..January 14, 1913
LANCE, JOHN T., of Princeton, died..January 22, 1913
LEGETTE, W. C., died in San Antonio, Tex., Dec. 2, 1913
LINNINBURGER, Fred, Sr., died.....March 30, 1915
LINCOLN, Elijah, of Ft. Branch, died....March 21, 1916

M

MONTGOMERY, John F. ("Mudall"), died Apr. 3, 1916
MONTGOMERY, Dr. T. J., died.....February 20, 1913
MONTGOMERY, Mrs. Louisa, near Cynthiana, died .....March 3, 1916
MONTGOMERY, Harold, died.....December 3, 1912
MONTGOMERY, Lawrence V., trustee of Montgomery township, died.....February 2, 1911
MONTGOMERY, Miss Mary Elizabeth, of Neodesha, Kansas, died.....December 24, 1911
MONTGOMERY, W. C., ("Dobbins") died March 4, 1915
MONTGOMERY, Alva, Jr., died.....June 20, 1914
MONTGOMERY, Mrs. Malissa, died...December 26, 1913
MONTGOMERY, Newton, died.....June 10. 1916
MARVEL, William K., died.....March 9, 1914

MARVEL, Mrs. Jane, died.....August 20, 1912
MARVEL, Wesley, died.....March 14, 1913
MAUCK, Mrs. Lucy, died.....March 20, 1916
MAUCK, Uncle Thomps, died.....August 13, 1916
MAUCK, Mrs. Augusta, died.....January 16, 1913
MAUCK, Mrs. Julia, died.....August 21, 1911
MAUCK, Mrs. Sadie, died.....November 3, 1914
MAUCK, Alfred, of Princeton, died.....June 26, 1913
MAUCK, Mrs. Louise (Garrett), died.....May 8, 1915
MAUCK, Miss Minnie, died.....September 7, 1912
MAUCK, Miss Anna, died.....April 11, 1914
MAUCK, Paul, died in Ft. Wayne...September 10, 1913
MAUCK, Mrs. Charity, died.....October 24, 1912
MUCK, Mrs. Mary, of Arkansas died....October 8, 1914
McNEELEY, Mrs. James, died.....October 22, 1913
McCANN, Mrs. Elizabeth (Aunt Betty), 84 years old, died.....December 13, 1913
MARTIN, Mrs. Nancy E., died.....March 18, 1914
MARTIN, M. D., died.....March 23, 1914
MARTIN, Charles S., died.....May 27, 1912
MARTIN, Alfred, died.....October 13, 1912
McGINNIS, Omer, died.....March 31, 1914
MEAD, Mrs. Mahala, died.....April 4, 1914
MOONEY, Alex, dropped dead.....April 13, 1914
MOUNTS, Isaac (Jr.), Mt. Carmel, Ill., died Apr. 3, 1915

MOUNTS, Robert, died.....August 21, 1911
MOUNTS, Sallie, died.....June 28, 1914
MUSIC, George, died.....July 6, 1914
MASSEY, Henry, Jr., died.....June 5, 1915
MASSEY, Mrs. Julia, died.....August 21, 1910
MASSEY, Mrs. Mary (Polly), 90 years old, died .....October 10, 1915
MASSEY, Hiram B., died.....December 18, 1914
MASSEY, James, died.....November 24, 1912
MURRAY, B. B., died.....March 6, 1913
MURRAY, Mrs. W. M., of Beason, Ill., died Jan. 29, 1915
MURRAY, Rev. W. M., died in Lincoln, Ill., Oct. 22, 1912
MURPHY, Gaines (ex-sheriff), died...February 17, 1912
McCARTY, Mrs. Ann, died.....March 4, 1915
McCARTY, Andy, died.....December 1, 1912
MACKEY, David J., of Evansville died.....April 9, 1915
MALONE, Mariah (Grandma), 92 years old, died .....November 5, 1911
McINTYRE, Miss Catherine, died.....January 3, 1912
MATTHEWS, Allie, died.....July 27, 1910
MATTHEWS, Mrs. Eliza (Grandma), 92 years, 10 months and 24 days old, died....February 2, 1912
MANGRUM, John, Jr., died.....September 11, 1915
MANGRUM, Mrs. Matilda, died.....February 1, 1912
MILLS, Clarence, died.....March 28, 1912

MURNAHAN, little Willis, died.....July 31, 1912
McGILL, Edward, died.....July 23, 1910
McCONNELL, Mrs. Paulina, 89 years old, died .....November 20, 1910
McCONNELL, Miss Mary, died.....April 15, 1910
METCALF, W. W., of Princeton, died.....June 18, 1911
McCRARY, John L., died.....July 9, 1911
MEAD, Mrs. Minerva, died.....August 14, 1911
McREYNOLDS, Luther, died.....August 13, 1912
MILLER, Mrs. Sarah, died.....November 21, 1912
MORGAN, John P., who controlled more wealth than any other man in the world, died....March 31, 1913
MENZIES, Mrs. Esther Hovey, of Princeton, died .....May 23, 1915
McDONALD, Lee, of Cynthiana, died...January 18, 1916
MYERS, Mrs. Flora, died.....January 1, 1916

N

NORMAN, Charles, died.....August 27, 1911
NOKES, Mrs. Almerinda, died.....January 26, 1912
NEWTON, Arthur, died.....September 5, 1912
NEWTON, Floyd, died.....September 30, 1914
NELSON, Frank, died in Orage City, Oklahoma, ...December 25, 1914

DEATHS

O

OLIPHANT, Rev. R. A., died.....December 4, 1910
ORR, Robert, died.....January 21, 1911
OVERTON, C. C., died at Evansville.....July 24, 1912
OVERTON, Wesley, of Mt. Carmel, Ill., died Nov. 5, 1912
OVERTON, Delmar, died.....September 10, 1915
OVERTON, Miss May Belle, died.....January 25, 1916
OBERLEAS, Fred, died.....December 13, 1915

P

PARROTT, Dr. J. N., founder of the M. E. church at Evansville, age 93 years, died....in January, 1911
POLLARD, Charles Oscar, died.....June 30, 1914
POLLARD, James, died.....January 29, 1911
PRITCHETT, Mrs. Cordelia, died.....April 5, 1912
PRITCHETT, Mrs. Martha, of Oakland City, died .....May 1, 1912
PRITCHETT, Henderson, died.....September 12, 1911
PRITCHETT, James S., of Vincennes, died Oct. 17, 1914
PRITCHETT, Johnson, died.....March 11, 1914
PFOHL, Louis, died.....September 26, 1911

PLITZER, Joseph, Pro. of New York World and St. Louis Post-Dispatch, died.....October 29, 1911
PECK, Edward, died.....February 7, 1912
PHILLIPS, Mrs. Vada, died.....October 1, 1912
PARRISH, Mrs. Manie, died.....December 25, 1912
PARKER, Wm. C., died.....March 5, 1877
PARKER, Tennessee D., died.....September 3, 1905
PALMER, Thomas, died.....September 16, 1914
PREUSS, Frederick, Sr., died.....April 9, 1904

—R—

RUNCIE, Mrs. Mary A., died.....November 20, 1912
RUNCIE, Dr. George, of Poseyville, died...Sept. 29, 1910
ROBB, Eli, died.....January 15, 1911
RILEY, Rev., of Cynthiana, died.....February 21, 1911
RILEY, Mrs. Laura, who was shot, died....Nov. 30, 1913
RILEY, John, died at Lynnville.....February 1, 1914
RICHARDSON, Rev. T. M., died at Fairfield, Ill., ...November 9, 1911
ROSENCRANTZ, Mrs. Mary, died.....February 5, 1912
RABBITT, Clarence, died.....October 29, 1915
RUSTON, Mrs. Margaret, of Iowa, died....June 11, 1912
REDMAN, Mrs. Mary, died.....November 1, 1912
REDMAN, James Rich, died.....March 22, 1916
REDMAN, Verner, of Princeton, died...January 28, 1913

REDMAN, William C., died.....May 25, 1913
REDMAN, W. L., of Mt. Carmel, Ill., died..Sept. 2, 1913
REDMAN, Mrs. Jemima, died.....May 16, 1914
RALSTON, Dr. Wm. G., of Evansville, age 96 years, died.....August 11, 1914
ROBERTS, Miss Fannie A., died.....December 25, 1914
RAYMOND, William, of Haubstadt, died..Sept. 29, 1915
REEL, Neely, of Francisco, died.....November 25, 1915
ROGERS, William, died.....April 29, 1913

—S—

SWADER, Mrs. Sallie, died.....September 25, 1915
SHELTON, Aunt Patsy (Garten) died..August 30, 1915
STANCIL, Jess, died.....February 5, 1916
SMITH, Isaac, died.....January 6, 1916
SMITH, Mrs. Eliza, died.....January 12, 1916
SMITH, William F., died.....February 19, 1915
SMITH, Mrs. Jane (Forbis), died.....March 10, 1916
SMITH, Mrs. Mamie, died.....August 18, 1914
SMITH, Mrs. Victoria, died.....June 21, 1912
SMITH, Walter, died.....September 24, 1912
SMITH, John Bailey, of Cynthiana, died....Jan. 26, 1911
SMITH, Mrs. Anna, died.....November 8, 1911

SMITH, David W., of Princeton, died.....Nov. 8, 1911
STONE, George W., died.....April 9, 1916
STONE., Mrs. Ann, died.....March 4, 1915
STONE, Mrs. Emily, died.....March 20, 1915
STONE, Aunt Nancy, died.....January 7, 1914
STONE, Willis, died at his home at Telona, Ill., ...June 7, 1914
SPROWL, James A., of Princeton, died....April 22 1916
SHUTTS, Mrs. Barbara, died.....July 7, 1909
SHULTZ, Mrs. Sarah, died.....April 15, 1912
SKELTON, Mrs. Mary Ann, died.....December 16, 1913
SHANNON, Samuel S., died.....January 10, 1914
SHANNER, Lew T., of Oakland City, died..Aug. 27, 1912
SPORE, Thomas, died.....April 10, 1914
SPORE, Wesley, died.....June 2, 1915
SPORE, Aunt Nancy, died.....November 30, 1914
SPORE, Aunt Rachel, died.....January 2, 1915
SPORE, Isaac, died.....February 13, 1913
SPORE, Orville, died.....August 12, 1913
SPORE, Uncle Eb, 88 years old, died.....Sept. 20, 1913
SPORE, Thomas J., died.....July 20, 1915
SWALLOWS, Albert, died.....April 12, 1914
SURRATT, Mrs. Anna, died in Terre Haute May 3, 1914
STEVENSON, Adlia E., ex-president, died June 13, 1914
SCHOENY, Mrs. Rose, died.....September 4, 1914

SCHOENY, George, died.....August 16, 1911
SCHOENY, Mrs. Anna (George's wife) died Nov. 19, 1913
SCHOENY, Donald, died.....October 5, 1912
STERNE, Mrs. Catherine, died at Seattle, Wash., ...February 7, 1915
SHIVELY, Samuel W., died.....April —, 1916
SHIVELY, Senator Benjamin F., died....March 14, 1916
SPECK, Mrs. Elizabeth, died.....July 7, 1912
SUMNERS, Thomas, died.....September 16, 1912
SUMNERS, Mrs. William, of Oakland City, died .....November 3, 1911
SHERMAN, James, vice-president of United States, died.....October 29, 1912
SIMPSON, Dr. Wm. T., died.....November 30, 1912
SPRAGUE, Mrs. Parmelia, died.....April 21, 1913
SHORT, Mrs. Ann, died.....November 19, 1910
SAULMAN, Albert, died.....February 13, 1911
SMOTHERS, William L., died.....May 21, 1911
SKELTON, Mrs. Elizabeth, died.....August 12, 1911
SLACK, Charles W., of Oakland City, died..Oct. 26, 1911
STEELE, William H., died.....February 27, 1912

T

TICHENOR, Jonah H., died in Little Rock, Ark., ...November 7, 1912

TICHENOR, Mrs. Elizabeth, of Princeton, died .....February 8, 1914

TICHENOR, Mrs. Eliza J., of Princeton, died .....March 9, 1915

TAYLOR, Oscar J. S., died.....November 26, 1912

TAYLOR, Mrs. Mary, died.....July 1, 1910

TAYLOR, Samuel, died.....May 10, 1911

TIPTON, Mrs. Clara, died.....April 24, 1913

THACKER, Miss Edna M., died.....April 5, 1914

TUCKER, Miles, 83 years old, died.....January 23, 1911

TUCKER, Mrs. Mary Jane, died.....March 11, 1915

TREMOR, John G., died.....January 17, 1912

TREMOR, Mrs. John, died.....May 4, 1915

TURNER, Mrs. Frances, died.....October 13, 1915

THOMAS, Mrs. Victor, died.....January 15, 1916

THOMPSON, Mrs. Eliza, died.....July 15, 1910

THOMPSON, J. D., died.....August 18, 1910

THOMPSON, Harvey, died.....March 6, 1911

TRIBLE, Isaac N., died.....October 10, 1910

TREGO, Miss Josephine, Princeton, died...June 11, 1911

TREGO, G. W., died.....July 23, 1912

—U—

UTTER, G. L., of Mounds, Ill., died....September 7, 1913

—V—

VAUGHN, Mrs. Eliza, died.....October 18, 1910

VENERABLE, Mrs. James, died.....March 3, 1912

VANDEVEER, Mrs. Jemima, died...September 16, 1913

VERLING, George, of Oakland City, died..April 1, 1914

—W—

WRIGHT, Wm. R., the photographer, died Dec. 16, 1911

WRIGHT, Amos, died.....January 18, 1914

WELBORN, Moses, died.....January 8, 1912

WELBORN, Mrs. M. A., died at her home at Newborn, Tenn.....June 11, 1914

WILLIAMS, George F., died.....January 17, 1912

WILLIAMS, Richard, died.....December 14, 1912

WILLIAMS, James C., died.....September 18, 1913

WILLIAMS, Marion, died.....December 23, 1913

WILLIAMS, Adrian, died.....July 6, 1910

WILLIAMS, Mrs. Hilda, died.....February 20, 1911

WILLIAMS, Wes., died.....July 5, 1911

WILLIAMS, Mrs. Bailey, died.....May 5, 1915

WILLIAMS, Charley, near Cynthiana, died Nov. 27, 1915

WILLIAMS, Mrs. Emma, died.....January 1, 1916

WILLIAMS, Mrs. Wes (Nancy Hun), died April 15, 1916
WILLIAMS, Alfred A., died.....April 27, 1915
WILLIAMS, John (Wes's son), died....February 6, 1912
WELLS, Miss Clara Juanita, died.....March 12, 1912
WORKMAN, Cort., died.....November 21, 1912
WORKMAN, Alfred, died.....August 12, 1911
WORMAN, Miss Bertha, died.....May 16, 1914
WELMAN, John, died.....December 6, 1912
WELMAN, John, of Fort Branch, 85 years old, died
.....November 16, 1910
WELMAN, Mrs. Lucinda, died.....May 4, 1911
WELMAN, Jonathan, died.....October 18, 1915
WEED, Esquire Zenas, of Ft. Branch, died Feb. 27, 1913
WHITE, Miss Mabel, of Princeton, died....June 25, 1913
WITHEROW, Earl, died.....May 28, 1913
WHEELER, Louisa, died.....June 20, 1910
WILSON, Thurman, died.....July 10, 1911
WILSON, Mrs. Woodrow (president's wife), died
.....August 6, 1914
WILSON, Mrs. Alice (Oscar's wife), died..Jan. 11, 1916
WALSH, John R., former head of Chicago National
Bank, died.....October 23, 1911
WILDER, Isaac, died.....November 7, 1911
WATERS, James, died.....February 8, 1915
WATERS, Uncle Louis, died.....January 3, 1914
WILKINSON, Levi, died.....July 17, 1914

WOODS, Richard, died.....April 2, 1915
WOODS, James, died.....June 7, 1915
WOODS, John F., died.....February 9, 1916
WALLACE, Jack, of Ft. Branch, died..December 5, 1915
WALLACE, Adam, died.....March 19, 1916
WALLING, William, died.....December 24, 1915
WILLIS, Mrs. Nancy J., died.....May 6, 1916

—Y—

YEAGER, Mrs. Joseph (Phœba), died..January 12, 1911
YEAGER, Mrs. Elizabeth, 92 years old, died Nov. 12, 1915
YEAGER, Mrs. Nettie, died.....January 31, 1916
YEAGER, Andrew W J., died.....March 16, 1916
YEAGER, Mrs. Hiram, died.....September 21, 1910
YEAGER, Joseph, died.....June 16, 1905
YOUNG, Mrs. Louisa, died.....December 16, 1911
YATES, Mrs. Anna (Alonzo's wife), died..Dec. 20, 1913
YATES, Dr. H. Clay, of Nashville, Tenn., died
.....August 12, 1914

—Z—

ZEIGLER, Mrs. Comfort Elizabeth, died in Kansas
.....November 14, 1914

ACCIDENTS, ACCIDENTAL DEATHS, SUICIDES, ETC.

Mrs. Fletcher Jaquess was very badly hurt by an old sow.....January 3, 1915

John W. Harmon's horse ran away with Mrs. Alva Gudgel and daughter Mae and the three children of R. H. Barnett, overturned the buggy and scratched them up considerably, but none seriously hurt.....May 30, 1914

Wm. E. Jones had foot badly cut with corn-shredder .....November 1, 1913

Bert White had leg broken.....October 31, 1913

Theo. Roosevelt was shot by a man named Schrank, but not killed.....October 14, 1912

Engine on the Big Four at St. Francisville, Ill., went through bridge and drowned the engineer and fireman, Frank Lancaster and Oliver Hazelton, ...February 7, 1913

Charley Wilson (son of Frost) committed suicide by strychnine.....January 23, 1912

Alvin Sharp was killed by the train...September 1, 1912

Columbus Overton was shot dead by a man June 23, 1912

Miss Lucile Mainer burned to death, Harrisburg, Ill., ...January 10, 1913

Harrison C. Hitch, Princeton, policeman, was shot dead by Walter Brocail.....May 11, 1913

Isaac Woods hung himself in the barn September 9, 1913

Roy Binkley was thrown from a horse and killed.... .....October 28, 1913

Samuel McDonald was killed by traction car..... .....November 5, 1913

Edward J. Moser committed suicide by taking poison .....June 8, 1914

Daniel Sturgen drowned in Maumee.....July 12, 1914

John W. Bruner and daughter Lois were killed in an auto accident at Patoka and his wife had a leg and arm broken; John, his son, had both legs broken, and son Ralph badly hurt....Nov. 22, 1914

Mrs. Carrie Oats was burned to death in Princeton, ...January 19, 1915

Omar Redman fell from the stable loft and was hurt very badly .....April 11, 1915

Richard Dyball had his foot mashed on the railroad, ...June 5, 1915

The motor hand-car ran off the track and badly mashed Clarence Riley's foot.....August 28, 1915

Aunt Patsy Knowles fell and broke her hip Aug. 30, 1915

Alta Reynolds, near Cynthiana, was badly hurt by a faling tree.....September 6, 1915

Roy Gudgel fell from a load of hay and broke his wrist..... ...September 13, 1915

Irvin Bertram struck by traction car and injured very badly.....September 25, 1915

Mrs. Walker Hedges fell out of buggy and broke a rib .....October 10, 1915

Mrs. Ida Mangrum fell in the cellar at her home in Haubstadt and dislocated shoulder...Nov. 11. 1915

Mrs. Mary White had arm broken.....December 16, 1915

Mrs. Ada Gordon badly burned with coal oil Dec. 19, 1915

Jack Leister fell off the boiler at Grimwood's saw-mill and was badly hurt.....November 14, 1910

Little Harvey Yeager Hurst fell and broke his arm .....November 14, 1910

Pres. Teel was moving an old corn crib when it fell upon him, hurting him very badly....Oct. 18, 1910

Mrs. Hannah Emerson fell into the basement at Massey & Yeager's store and was badly hurt.... .....November 22, 1910

ACCIDENTS, ETC.

Elmer Lucas had both thumbs and both forefingers blown off by a dynamite cap....December 19, 1910

Mrs. Alf Mangrum had he reollar bone broken by a bull.....August 1, 1913

James Beloat had arm broken.....March 6, 1911

A little daughter of Dennis Mitchell fell and broke an arm.....March 21, 1911

Mrs. Pres. Teel fell and broke her thumb...Dec. 20, 1914

Mrs. Lorinda Davis fell and broke her arm Dec. 21, 1914

Mrs. Lucy Mauck fell and broke her arm Dec. 24, 1914

Charles Murphy fell and hurt his head badly Dec. 24, 1914

Azariah Doss accidentally shot his thumb and four fingers off .....December 26, 1914

Osborne Lockhart fell in the kitchen and his head struck the stove and hurt him badly, Dec. 21, 1914

Grant Rose fell and broke his leg.....December 28, 1914

C. W. Fermon had his leg broken.....December 31, 1914

Charles Newton caught fire and was very badly burned.....January 1, 1915

Mrs. John P. Moore had arm and nose broken when her horse ran away.....April 8, 1911

Miss Vera Knowles had one ankle badly sprained.. .....April 24, 1911

Dr. K. S. Strickland dislocated his ankle.....May 1, 1911

Darrell Dragoo had his ankle fractured....April 27, 1911

George Simpson kicked by a mule and badly hurt.. .....May 19, 1911

Clell Woods had his jaw-bone and one arm broken and was hurt on the head and scalded on the back .....May 30, 1911

Floyd Knowles had an arm broken.....June 25, 1911

Preston Teel fell from granary and sprained an ankle .....July 6, 1911

In a wreck on the Big Four railroad near Columbus, Ohio, Mrs. Minnie Strickland was very badly injured.....August 18, 1911

Miss Ruth Simpson had her arm broken August 29, 1911

Elmer Coleman had the ends of thumb and forefinger cut off at the saw-mill.....September 20, 1911

Marshall Kimball fell from a scaffold and was badly crippled.....July 1, 1910

Moody Kirby fell off his wagon and broke a rib.... .....July 28, 1910

Edward Redman had his leg broken.....August 9, 1910

Dorris Daugherty's team ran away while hitched to harrow, and he was caught under it and badly hurt.....May 3, 1915

David Hepler had leg broken.....May 12, 1915

Henry Newcome stuck a nail in his foot which crippled him badly.....May 7, 1915

Leland Yeager was kicked in the head by a horse and badly hurt.....June 1, 1915

Jasper Lucas was hurt on the head.....June 15, 1915

Columbus Benson sawed two of his fingers nearly off at the batten factory.....June 24, 1915

John Massey broke his arm.....December 26, 1915

Vivian Emerson cut his leg just above the foot with an ax.....January 17, 1916

Tom Richardson had thumb jerked off.....Feb. 6, 1916

Mrs. Frances Dragoo fell and broke her arm Feb. 8, 1916

Corda Dike was badly hurt when his horse scared and overturned the buggy, cutting a bad gash in his head.....March 8, 1916

Mrs. Lee Easters had a rib fractured.....March 6, 1916

Mrs. Caroline Skelton, of Bone Gap, Ill., dislocated her shoulder.....March 7, 1916

Uncle Thomas Marvel had the first and second fingers on his right hand torn off.....April 3, 1916

Otis Newcome was crippled in the hip.....May 4, 1916

Mrs. Laura Riley was accidentally shot....Nov. 15, 1913

Dorothy Stunkel broke her arm second time Nov. 27, 1913

Mrs. Isaac Mounts fell and broke her arm Feb. 23, 1914

Aaron Montgomery fell on the sidewalk and sprained his arm.....March 26, 1914

Steve Smith got his arm sprained.....April 19, 1914

Harrison Tucker's team ran away and ran over him and broke a rib and bruised him badly, May 11, 1914

Harvey Montgomery got his hand cut very badly at the saw-mill, with the saw.....May 18, 1914

Ben Shepler got his hand badly cut with the saw at the saw-mill.....May 13, 1914

Herschel Taylor got a bone broken in his arm June 7, 1914

Lee Moore had his foot badly mashed.....June 13, 1914

Mrs. D. P. Bird fell on the floor and hurt her knee badly.....July 4, 1914

Mary Murphy sprained her arm.....July 13, 1914

Edward Duke was killed with a shotgun in the hands of Carl Morton, in Princeton....November 9, 1914

Walter Wheeler of Princeton committed suicide .....February 15, 1916

Mrs. George Bilderback's arm broken.....May 18, 1916

John Teel got his collar-bone broken and arm fractured.....June 2, 1916

Leroy Easters had foot badly crushed by a horse tramping on it.....May 18, 1916

ACCIDENTS, ETC.

Mrs. Dollie (Andershon) Short committed suicide by taking carbolic acid.....December 31, 1913

Miss Della Messersmith caught fire and burned to death.....April 14, 1915

Donley Irvin killed by train near Poseyville May 25, 1915

Mrs. French got killed at Fort Branch with an automobile.....July 17, 1915

Curtis Montgomery killed in McCord flour-mill at Oakland City.....September 27, 1915

James King was instantly killed by lightning July 9, 1910

Nikola Meelish, a Hunyak, was accidentally killed on the Big Four, in construction work, August 6, 1910

Otis S. Crawford was drowned in the Wabash river .....August 15, 1910

Mrs. Masel committed suicide by shooting,..Oct. 27, 1910

Harrison Price was killed by the train in Owensville .....November 4, 1910

Mr. Green was killed by a kick from a mule, on the river rock road.....September 23, 1911

Leslie Hunter committed suicide by taking strychnine .....January 17, 1912

William Toelle fell and dislocated his shoulder and broke two or three ribs.....November 13, 1911

Mrs. Pres Teel fell on a crossing and sprained one of her arms very badly.....January 27, 1912

George Ellwood had his right knee badly hurt by a fall.....January 4, 1912

Frank Rainey had his arm broken.....March 2, 1912

George W. Smith got his finger mashed very badly .....March 18, 1912

Sylvester Maricle was hurt by a horse while shoeing him.....March 29, 1912

Darrel Gardner got his arm fractured.....April 5, 1912

George Garrison got his arm broken.....May 19, 1912

While tearing down an old chimney at C. B. Smith's, Andrew Taylor fell from a scaffold and cut his hand badly.....May 8, 1912

Columbus Benson had two fingers mashed badly in his machine shop.....May 31, 1912

Mrs. Stephen Mead was very badly but not fatally shot by her husband with a shotgun, accidentally.....June 1, 1912

Kearney Harmon was very badly burned by falling into the fire.....June 12, 1912

John M. Kennett fractured his arm.....August 8, 1912

Miss Mary Harmon fell from the porch and fractured her left arm.....August 19, 1912

Edward Witherspoon had his arm put out of place .....August 12, 1912

ACCIDENTS, ETC.

William Scott, Sr., had his leg mashed by a saw-log .....October 26, 1912

Robt. Mack Montgomery had three ribs broken by a bull.....October 28, 1912

Roscoe Eaton had shoulder put out of place Oct. 28, 1912

Millard Dyre had a leg mashed between two logs .....August 3, 1912

Charles W. Thompson and three others of the family were hurt when the buggy broke down while they were driving in from the sand..Aug. 18, 1912

Mrs. Wm. Allison had a shoulder dislocated in a runaway.....October 4, 1913

Frank Parrish had his thumb cut off at the saw-mill .....May 12, 1913

Russell Montgomery had foot badly crushed May 22, 1913

Mr. Bolin, while working in a well for Albert Schumacher, was badly hurt by a bucket of brick falling on his head.....May 22, 1913

Bernice Grigsby had his jaw-bone broken by the kick of a horse.....May 21, 1913

Wesley McClure was crippled by the train while working on it.....April 24, 1913

Frank Montgomery cut his foot very badly with a foot-adz.....May 24, 1913

George Rhinefort's horse threw him against a fence and almost knocked his brains out....July 1, 1913

Dr. Ralph W. Emerson, while cutting weeds with a mower, ran over his small boy in the tall weeds, where he could not be seen, and cut the child's foot very badly.....July 18, 1913

Thomas Emerson had his arm broken by a mule .....August 18, 1913

Dorothy Stunkel fell off a bicycle and broke her arm .....August 23, 1913

Miss Gertrude Alcorn had leg broken...October 26, 1913

Miss Gertrude Gordon burned her arm.....July 16, 1914

Alfred Downen had his right arm broken..July 11, 1914

Charles Schmittler had hand cut with glass July 17, 1914

Joney Paul Borem broke his arm.....August 10, 1914

Manning Taylor fell from scaffold and put his elbow out of place.....September 29, 1914

Alfred Downen had right arm broken over Oct. 9, 1914

Arthur Kneipp caught his hand in the corn-shredder and had his thumb and forefinger taken off and the rest of the hand very badly hurt.....Nov. 13, 1914

Henry Armstrong was considerably though not seriously hurt by being thrown from a horse .....November 19, 1914

William Teel fell from the schoolhouse window and broke his arm.....December 1, 1914

James P. Stone had two ribs broken and one fractured by falling off a step-ladder....Nov. 26, 1914

Weldon Dugan had a foot badly mashed by a wagon running over it.....April 22, 1915

Charles Sumners Stunkel had his ankle sprained very badly .....April 4, 1915

Mrs. George C. Stone had her right hand badly hurt by the gear-wheel of a pump.....April 26, 1915

McClellan Woods had leg broken with a motorcycle .....April 25, 1915

Wreck on Southern railroad killed engineeer Elmer E. Reeves and fireman Wm. B. Finney July 12, 1910

Scaffold broke with Tom Fair and broke two or three ribs.....July 13, 1910

Paul Thompson had an arm broken.....March 2, 1911

Rudolph Yager's horse fell with him and mashed his foot very badly.....June 19, 1913

Isaac Woods had two ribs and collar bone broken while cutting wheat.....June 18, 1913

Wm. Lee's team ran off and scratched him up very badly .....June 26, 1913

Mrs. Luther Knight sprained her wrist...August 6, 1913

Mrs. Henry Garrett was seriously injured by double-tree flying back, while loading hay....Oct. 1, 1913

Louis Marvel had his thumb and forefinger torn off in a feed grinder.....June 18, 1910

Mrs. J. R. Edwards fell into the cellar and fractured two or three ribs.....June 26, 1910

Paul Woods accidentally shot his thumb and finger off .....August 17, 1910

Raymond Newcome had an eye put out..August 21, 1910

Otis Newcome had a foot badly mashed by being run over by a wagon.....August 31, 1900

Ralph Montgomery fell from a tree and broke both bones in his right arm.....October 12, 1912

Miss Cora Reynolds had both bones broken in her leg .....November 24, 1912

Warren Barnett fell and broke his arm....Dec. 31, 1912

Ollie Kerr, an engineer on the railroad, had a leg broken in a wreck.....March 13, 1913

Harvey Lucas' team ran off with him and skinned him all over.....June 17, 1913

Harrison Johnson was driving an automobile when it turned over and broke Johnson's arm and killed Edward Schick.....November 26, 1915

FIRES AND STORMS

Missouri capitol building, in Jefferson City, burned down, loss $1,000,000.....February 5, 1911

The first snow storm.....October 28, 1910

Mr. Basford's bakery and R. H. Barnett's jewelry store burned down.....February 21, 1911

Mr. Basford's and Mrs. Kitchens' dwelling houses caught fire and much damage done...Feb. 23, 1911

The American Cigar Co. plant and several other houses of Evansville were burned....Feb. 21, 1911

Regular snow blizzard.....February 28, 1911

Jesse Lucas' barn, hay, corn and harness burned .....March 11, 1911

George Crowley's house and store burned March 10, 1911

Kidd's Opera House and part of the Hotel, in Princeton, destroyed by fire.....March 26, 1911

Rev. Ford's store caught fire, but not much damage, ...July 26, 1910

James Allen Smith's cattle barn burned...August 4, 1910

The Southern shops of Princeton burned down, loss $150,000.....October 8, 1910

The old General Baptist church of Owensville burned down.....October 17, 1910

Elza Mounts' house burned down.....October 30, 1910

Henry Mowrer's big barn on the Julius Spore farm burned down.....November 1, 1910

John Montgomery lost an automobile by fire..... .....November 7, 1910

Storm wrecked the Christian church in Owensville .....March 24, 1913

The Henry Smith house, owned by Wm. Roberts, caught fire but was extinguished.....April 2, 1913

Uncle Frank Lucas' house, on the road east of town, burned down.....April 12, 1913

John Boren's barn burned, with hay, corn and all of his horses.....March 14, 1913

The Strain building at Fort Branch burned down .....May 4, 1913

Thomas Emerson's barn burned down, with two of his horses, 10 tons of hay, 1,000 bushels of corn and all his farm implements....June 1, 1913

Tichenor's livery stable and the entire block, Princeton, burned down, loss $10,725, insured for $6,500.....July 7, 1913

Orien Knowles' old restaurant building burned down .....August 6, 1913

James Wilhite's threshing outfit burned....July 27, 1913

George Newton's wood-shed burned down....May 9, 1913

Warrick Johnson's house and barn destroyed by fire, also a mule, some calves, and all his feed-stuff .....June 9, 1913

Stock barn of James Marvel, Cynthiana, burned, with four head of horses and a colt....August 31, 1913

Big fire in Houston, Texas, destroyed twenty-five blocks, loss $7,000,000.....February 17, 1912

The confectionery store of A. O. Kelsey at Oakland City burned down.....March 12, 1912

Hail storm.....March 19, 1912

A regular snow blizzard.....Sunday, March 24, 1912

Alfred Mangrum's big round barn burned...May 27, 1912

Henry Blum's barn burned.....June 14, 1912

John W. Harmon's and D. P. Bird's buildings burned .....September 25, 1912

Wm. Allison's tile factory burned down.....Nov. 8, 1912

Col McGary's barn burned down.....August 9, 1912

D. P. Bird's two business houses and Mrs. Wright's business house, Princeton, burned....Dec. 23, 1912

The building of Sam Pete Mauck's barn burned down .....December 25, 1912

Big storm at New Orleans, with great damage..... .....September 29, 1915

Kidd Hotel in Princeton burned, and W. J. Boone of Terre Haute burned to death; loss $5,000 but it was fully insured.....December 2, 1915

Isaac Crabtree's house and contents burned Feb. 7, 1916

Dr. A. L. Marvel's house caught fire, but was extinguished without much damage....Feb. 28, 1916

Abner Deputy's house burned down....February 13, 1914

H. W. Smith's house on farm burned.....March 9, 1914

George Coombs' barn burned, with four horses and all farm equipments, no insurance, total loss, $1,000.....May 10, 1914

Wm. Pumphrey's barn burned, and three horses, farm implements, hay and corn all lost..... .....May 17, 1911

Fire at the shops in Princeton, 63 cars burned, loss $18,000.....June 5, 1914

Fire from Big Four railroad locomotive caught the wheat stubble in Ross Marvel's field and destroyed about 600 wheat shocks, damage $1,000 .....June 21, 1914

Keister barn burned down.....July 13, 1911

Big storm blew down a tree at the M. E. parsonage .....July 13, 1914

Willis Armstrong's and James Tichenor's barns were destroyed by fire at same time..September 7, 1914

Thomas Stone's house, near Telona, Ill., and his son Scott's wife and four children burned to death .....September 27, 1914

State capitol of New York burned down, loss $7,000,000.....March 29, 1911

Snowed all day March 31, big frost April 1.....1911

Big fire at Bangor (Maine), loss $6,000,000..... .....April 30, 1911

FIRES AND STORMS

Otis Emerson's barn burned down.....May 25, 1911

Ford Bros.' store burned down, house owned by Frank Hudelson.....March 11, 1911

Fire destroyed Henry Dugan's restaurant, the Town Hall, Johnson & Johnson's law office and Perry Shoultz' meat shop.....June 14, 1911

Lightning killed six fat hogs belonging to Dr. R. W. Emerson.....June 18, 1914

Arthur Skelton's barn struck by lightning, full of hay and sheaf oats, and burned down..... .....September 3, 1911

Mrs. Richard Brumfield's house burned....Nov. 30, 1911

Elijah Reed's house burned down.....January 5, 1912

Ed Yelton's house burned down.....February 15, 1912

A little fire at Jasper Martin's, not much damage done.....November 18, 1914

Frank Hurt's house and contents burned...Nov. 16, 1911

The old house that Andy Blythe owned burned down .....January 6, 1915

Frank Lucas' barn burned down.....January 19, 1915

James P. Stone's house caught fire, but was put out before much damage was done...January 24, 1915

The Steelman school house near Hazelton burned down.....March 23, 1915

Big storm in Galveston, Texas, lasted three days, damage $20,000,000.....July 16, 17, 18, 1915

Big rain and wind storm.....August 20, 1915

FIRES AND STORMS

James Wilkite's house and contents destroyed by fire .....September 2, 1915

The power house in Evansville burned down..... .....August 18, 1915

Sam Smith's barn burned down.....November 8, 1910

Fendrich Cigar Factory, Evansville, burned down, loss $500,000.....December 6, 1910

Vivian Emerson's barn burned down...December 13, 1910

Wm. Stewart's store at Jimtown burned....Dec. 13, 1910

Fred Landers (leather dealers) plant, Philadelphia, was destroyed by fire and 27 lives lost..... .....December 21, 1910

Chicago stock yards burned, loss $1,000,000..... .....December 22, 1910

Cincinnati Griess, Pfleger & Co., plant burned down, three lives lost, six persons injured, property loss $2,500,000.....December 21, 1910

Hoffman building at Fort Branch burned January 8, 1911

Mt. Vernon (Illinois) depot burned down January 10, 1916

McGinnis school house burned down....January 12, 1916

Machine shops of S. A. Parker at Oakland City were burned down.....September 21, 1910

CHURCHES AND PASTORS

REGULAR BAPTIST CHURCH.

Elder A. A. Shoultz served as pastor until 1912, then Elder Clayton served one year, when Elder Ben Beadle took charge and is the present minister, 1916.

CUMBERLAND PRESBYTERIAN CHURCH.

Rev. G. W. May had charge of the church until May, 1913; Rev. T. A. DeVore then took the pastorate and served until 1915. Rev. T. N. Hays is the present minister, 1916.

M. E. CHURCH.

Rev. R. H. Toole left Owensville in 1910, and Rev. Wilson finished his unexpired term. Rev. M. E. Abel came in the fall of 1910 and remained until the fall of 1913. Rev. F. W. Davis came in the fall of 1913 and remained until 1914. Rev. A. L. Williams came in 1914 and is the present minister, 1916.

CHRISTIAN CHURCH.

Elder G. W. Ford stayed until 1912. Elder James Bobbitt came in 1912 and stayed through 1913. Elder J. A. Persinger came in 1914 and is the present minister, 1916.

GENERAL BAPTIST CHURCH.

Rev. L. W. Spann left Owensville in the fall of 1912. Rev. J. R. Edwards took charge and served as pastor until the fall of 1913. Rev. Clarence Almon came in the fall of 1913 and served until the fall of 1914. Rev. John C. Cummins came in the fall of 1914 and is the present minister, 1916.

PRESBYTERIAN CHURCH.

Rev. J. B. Miller left here in September, 1911, when Rev. J. C. McClung came and is the present minister, 1916.

ITEMS OF INTEREST

Carl Crabtree landed back in Owensville from the Philippine Islands.....May 21, 1915

Thompson Hardware Store and Lockhart's drug store and Asa Wetter's grocery store all burglarized at the same time.....July 20, 1915

Boat capsized in the Chicago river and drowned about 1300 people.....July 24, 1915

There was a big frost.....August 29, 1863

The coldest, wettest summer season we have had for many years was that of.....1915

Christopher Columbus, who discovered America, was born in 1441, and.....died May 20, 1506

Commenced the first well for the water works of Owensville on.....February 8, 1912

Quit the first well, because of no water, at a depth of 562 feet. Dug second well, found plenty of water; commenced March 18, finished Mar. 20, 1912

Ex-presidents John Adams and Thomas Jefferson died.....July 4, 1826

James V. Emerson had a tumor cut off his hand at Evansville.....March 19, 1912

Commenced the third well, quit at 100 feet with plenty of water.....March 29, 1912

Wabash river stage 22.7.....in March, 1912

Wabash river stage 23.2.....in April, 1912

ITEMS OF INTEREST

Elza Waters took out the first scraperful of dirt, and Charley Fowler loaded it.....December 6, 1915

The new school-building of Owensville was let to Mr. Vanhoy & Son, main building $54,800, Oct. 30, 1915

The plumbing, heating and ventilating contract was let to E. E. Noble of Princeton for $13500, ...October 30, 1915

The first brick on the new school building of Owensville was laid by Herbert Barton of Terre Haute, on the north side.....January 28, 1916

The lighting of the new school building of Owensville was let to the F. H. Cheyne Electric Co., of Indianapolis, Ind., price $1,029....December 31, 1915

Milt McClain dumped the first scraperful of dirt for the new school building.....December 6, 1915

Milt McClain wheeled the first wheelbarrow of brick on the new school building.....January 28, 1916

The bricklayers on the new school building were—Herbert Barton, Oscar Nelson, Bill Lawhead. Architect Supt., C. G. Gaddis.....1915-1916

James Fitzgerald general foreman on the new school building at Owensville.....1915-1916

Jacob Marts, bricklayer, commenced work on the new school house in Owensville.....March 13, 1916

Robert W. L. Smith, bricklayer, commenced work on the new school house in Owensville..Feb. 28, 1916

William Downey, bricklayer, commenced work on the new school house in Owensville....March 16, 1916

Cyrus McGregor, bricklayer, commenced work on the new school house in Owensville.....May 29, 1916

ITEMS OF INTEREST

Wm. Watt, bricklayer, commenced work on the new school house in Owensville.....May 29, 1916

Lester Wells, bricklayer, commenced work on the new school house in Owensville.....May 31, 1916

Abram Lincoln Harper commenced work on the new school house in Owensville.....May 29, 1916

The brick work on the Masonic Temple was finished .....December 8, 1915

The first snow of that year, of any importance, fell .....December 15, 1915

Snow 5½ inches deep fell.....December 28, 1915

Snow 4 inches deep fell.....January 7, 1916

Thermometer stood 2 below zero.....January 17, 1916

Wabash water 22.6.....January, 1916

Sold my last book of three parts to Rev. J. C. Cummins (General Baptist minister)..January 21, 1916

Temperature fell 50 degrees in 10 hours, from Wednesday night to Thursday morning..... .....January 12 and 13, 1916

Thermometer stood 2 degrees above zero January 14, 1916

Coldest day we had that fall, thermometer stood 8 above zero .....November 20, 1914

First time we saw the sun in December of that year was on.....December 9, 1914

The dryest year known here for 98 years was.....1914

Snow .....December 9, 10 and 13, 1914

Thermometer stood 1 below zero on Dec. 14, and 4 below on December 15.....1914

ITEMS OF INTEREST

Zero weather.....December 26, 1914

Ground covered with sleet Christmas day.....1914

Big earthquake in Italy killed and wounded between 35,000 and 50,000 people.....January 13, 1915

A regular blizzard, snow 6 inches deep..January 18, 1915

Thermometer one degree below zero....January 24, 1915

Six-inch snow.....January 30, 1915

Big freeze.....April 9, 1914

Big frost .....April 19, 1914

No rain from Apr. 7th until we got a big one June 5, 1914

Thermometer stood 112 above zero.....June 24, 1914

Thermometer stood 112½ above zero.....June 26, 1914

Rain and storm.....June 13, 1914

The first brick on the new Cumberland Presbyterian church was laid by Harry Bascom....Oct. 16, 1914

The first frost of that fall was a freeze October 27, 1914

High water in Wabash, 24.3.....in January, 1913

Snow .....February 23, 1913

Snow 4 inches deep.....February 28, 1913

Awfully big rain for three days, March 24, 25 and 26, and then turned cold and snowed 27th, March, 1913

From the 24th to 28th no train on Branch road, on account of wash-out.....March, 1913

High water of Wabash 31.5.....1913

One more snow .....March 15, 1913

Thermometer stood 111 above zero, Friday, July 18, 1913

Frost.....September 22, 1913

First snows .....October 20, 21 and 29, 1913

Richard Harris and Asa Wetter bought A. J. Crawford's grocery store and commenced business .....November 9, 1912

The postoffice of Owensville was moved to its new location on Main street.....August 14, 1912

The Owensville park trees were set out the fall of 1884

Finished the big well for the Owensville waterworks .....August 11, 1912

The first snow that covered the ground was Nov. 24, 1912

Snow on Wednesday.....December 18, 1912

Snow on Monday.....December 23, 1912

Little snow .....January 2, 1913

A very mild winter was that of.....1912-1913

Two inches of snow, the biggest of that winter, fell.....February 3, 1913

Snow .....November 8, 1913

Snow.....December 7, 1913

Snowed all day Christmas.....1913

Snow .....January 3, 1914

Snow.....January 27, 1914

Snow.....February 10, 1914

Snow blizzard .....February 12, 1914

Coldest day that winter, 8 above zero, February 7, 1914

Temperature 12 above zero.....March 1, 1914

ITEMS OF INTEREST

Started the fourth well for water works, finding plenty of water at 41 feet.....April 10, 1912

Good big frost.....April 19, 1912

Great distaster of the steamship "Titanic," which struck an iceburg and went down with 1600 people.....April 15, 1912

White frost.....April 23, 1912

Tremendous big rain.....April 26, 1912

J. S. Reynolds had a team of mules killed by lightning.....May 24, 1912

The 8th and 9th of June, 1912, were very cold mornings.

Work commenced on the new postoffice building of R. W. Speck about the middle of June.....1912

Gray & Co. carnival in Owensville June 3rd to 8th, 1912

A regular flood of rain.....July 3 1912

Two miles wash-out on the Branch railroad north of Mt. Vernon.....July 3, 1912

Levi Garrett lost five head of horses, killed by lightning.....July 3, 1912

Commenced the big well for water works in Owensville .....July 5, 1912

Thermometer stood at 90 in the shade...October 16, 1910

Wabash river stage 17.7.....October 14, 1910

Hawley Crippen was hanged.....November 23, 1910

Big snow storm.....December 5, 1910

Rev. M. E. Abel took Rev. Clark Wilson's place at Owensville.....October 4, 1910

Wabash river stage 16.7.....in February, 1911

ITEMS OF INTEREST

Snowing and blustery, but not very cold....Feb. 19, 1911

Big frosts.....March 23 and 24, 1911

White frost .....April 24, 1911

Wabash river stage 19.6.....last of April, 1911

A very heavy rain.....April 29, 1911

The first snow of the fall of 1911 was November 2 and 3

Morning of the 7th of January the thermometer was 17 below zero, and continued below until after the 16th. It was 16 below zero January 16, 1912

Big snow January 6th, and another the 12th, both making 16 inches on a level.....1912

The thermometer stood 8 degrees below zero Feb. 4, 1912

Very cold and snowy from the 20th to 22nd, then it cleared off.....in February, 1912

Snow .....February 29, 1912

Big snow .....March 2 and 3, 1912

Big snow .....March 8, 1912

Biz snow blizzard.....March 11, 1912

Halley's comet appeared.....May, 1910

Alois Ziliak paralyzed.....July 25, 1910

Burglars broke into H. L. Strickland's and T. L. Lockhart's drug stores and Horace Sprague's restaurant, but got nothing to amount to a great deal, on the nights of..August 4 and 5, 1910

Harvey Lucas and Clark Creek had two horses and a mule killed by lightning.....August 21, 1910

The biggest rain we have had for years in the length of time, half hour.....September 7, 1910

ITEMS OF INTEREST

Wabash river stage 18.2.....in May, 1912

Snow .....April 2, 1912

Big frost .....May 3 and 4, 1911

Thermometer stood at 100 degrees.....May 26, 1911

Five powder magazines of the Dupont-Dunemours Powder Co., containing 180 tons of powder and dyanmite, exploded at the plant one mile north of Pleasant Prairie, Wisconsin.....March 9, 1911

The concrete water trough at Owensville public well was built .....June 27, 1911

The Big Four branch road west of Owensville opened service.....July 1, 1911

The hottest May ever known here was.....May, 1911

The hottest day in the year 1911, government gave it as 101 above zero.....July 3, 1911

W. O. Dilbeck laid the first brick on the new Town Hall.....September 14, 1911

The concrete dam of the Bayless Paper and Pulp Co., in Austin, broke loose and about 600 people were lost, and loss to property about six million dollars.....October 1, 1911

Thermometer stood 48 degrees above zero Aug. 31, 1915

Work began on the Masonic Temple..September 29, 1915

The first frost of the year.....October 8, 1915

The first brick in the Masonic Temple was laid by Harry Bascom.....October 11, 1915

Big frost .....November 3, 1915

The corner-stone of the new Masonic temple was laid .....October 28, 1915

Pumped the water out of the public well..March 27, 1912

Pinkney S. Armstrong had 7 horses and 2 mules killed by traction car.....October 12, 1913

Martin Fowler runs the hoister on the new school building in Owensville 1916

Carpenters working on the new school house in Owensville, 1916: Julius Salters, boss; Carl Bowen, Jack Blackledge, John Ingersoll, Homer Van Hoy, George Lowe, Willard Massey.

George Myers, Mt. Vernon, Ind., bricklayer, began work on the new school house in Owensville, ...May 8, 1916

Jack Davis, from Princeton, Ind., commenced work on the new school building in Owensville, bricklayer.....May 8, 1916

Charley Barton went to work on the new school building in Owensville .....April 5, 1916

Willis Green, another bricklayer, commenced work on the new school house in Owensville.....April 19, 1916

Ernest Winter, another bricklayer, commenced work on the new school house in Owensville May 3, 1916

Cornerstone in the new school house was laid ten minutes after eight, on the northeast corner, ...May 10, 1916

Charley Riley drove the first stake toward erection of the new school building in Owensville..... .....December 2, 1915

W. W. Smith, the author of this book, threw the first spadeful of dirt on the excavation for the new school building in Owensville....December 6, 1915

George W. Smith broke the first furrow December 6, 1915

Dr. John M. Williams operated on for prostatectomy (followed by complete recovery).....May 6, 1916

Masonic Temple was finished.....April 24, 1916

Masonic Temple dedicated.....May 17, 1916

The 29th, 30th and 31st of March were pretty days, 1916

Very snowy, blustery day.....April 8, 1916

Freeze the 9th, frost the 10th of April.....1916

Bascom & Chambers commenced laying brick on Abe Massey's store building.....April 17, 1916

Finished grading the ten blocks in Owensville, ready for rock.....May 6, 1916

Ground covered with snow.....March 7, 1915

Snow storm Sunday.....March 21, 1915

Ground covered with snow.....March 20, 1915

Frost .....April 13, 1915

The biggest rain we have had for years fell on the night of.....June 20, 1915

Snow blizzard.....February 23, 1914

Snow.....March 7 and 8, 1914

Snow.....March 11, 1914

Snow.....March 22, 1914

Snow blizzard all day.....March 19, 1914

High water on Wabash, 26.6 feet.....February, 1916

Southbound train on Branch, engine broke down..... .....February 11, 1916

Snow, 5½ inches.....February 13, 1916

A very cold, snowy, blustery day.....February 23, 1916

Cold, snowy days.....March 1 and 2, 1916

Partly cloudy, 8 degrees above zero.....March 3, 1916

Cold, snowy, blustery day.....March 8, 1916

Snow flurries and cold.....March 14 and 15, 1916

The Eads bridge, across the Mississippi river at St. Louis, was built 1868

Surveyed ten blocks in Owensville for rock streets .....March 21, 1916

Commenced work on the streets in Owensville for rock roads.....March 24, 1916

Contractors on Owensville street work, Taylor & Krempp; sub-contractor, William Caulson.....1916

Commenced putting rock on the ten blocks of streets in Owensville, between Esq. Sprague's and F. Hall's residences.....May 29, 1916

Home-coming and centennial celebration in Owensville .....June 7 and 8, 1916

COUNTY CLERKS.

T. J. Mason went out of the office January 1, 1911, and Rollin Maxam went in on that date and served until Jan. 1, 1915, when John T. Ballard came in and is the present clerk, 1916.

COUNTY AUDITORS.

William T. Roberts, from 1909 to 1917, when time will be out. Present auditor, 1916.

TREASURER OF GIBSON COUNTY.

Edgar Mauck, December 31, 1911, when the office was taken by Milton Cushman, who is the present treasurer, 1916.

SHERIFF.

George Skelton went out Jan. 1, 1913, and Joseph W. Barton came in and is the present sheriff, 1916.

COMMISSIONERS OF GIBSON COUNTY.

The county commissioners were John P. Moore, Joseph T. Yoachum, and Gerhard C. Frohbieter. These are now out and the present commissioners, 1916, are George Knowles, Nicholas C. Worts and John R. Ford.

JUDGES.

Herdis Clements is still judge of the Gibson Circuit Court, 1916.

TRUSTEE OF MONTGOMERY TOWNSHIP.

L. V. Montgomery was the last until J. W. Mauck commenced Feb. 14, 1911, and is the present trustee, 1916.

SUPTS. OF OWENSVILLE SCHOOLS.

C. Fred Boren was superintendent of the Owensville schools until 1912, when Hardin Whitmarsh came and remained until 1913. Jos. A. Yager then took charge and is the present superintendent, 1916.

COUNTY RECORDER.

L. L. Bell went out January 1, 1911, and M. M. Kennedy went in and is the present recorder, 1916.

APPENDIX

DEATHS.

Frank Blythe died.....June 24, 1916

Mrs. Farnces (McCullough) Bird died.....June 25, 1916

Edgar Woods died.....June 27, 1916

Mrs. Samantha Mills died.....June 23, 1916

John King died.....July 5, 1916

David M. Wright died.....May 3, 1898

MARRIAGES,

John L. Baldwin and Mrs. Charity Welman married ..... July 12, 1916

MISCELLANEOUS.

Finished up ten blocks of rock road in Owensville .....July 3, 1916

Claude Smith's wrist badly cut in an auto accident .....July 2, 1916

Emmet Smith and wife left Owensville for Everett, Wash., to make their future home....July 4, 1916

Lincoln Chautauqua in Owensville, a great success .....July 8 to 13, 1916

Thos. J. Boren had three fingers of his left hand badly injured in hay fork.....July 7, 1916

Residence of Henry Bizantz, with contents, burned .....July 15, 1916

W. H. Fuhenor's lip cut in an auto accident July 16, 1916

Work of excavating for Carnegie Library in Steelman Park, Owensville, began.....July 18, 1916

1297